Weather Forecasts

Victoria and Vicinity: Winds mostly southerly and westerly, generally fair with showers; not much change in temperature.

Lower Mainland: Light to moderate winds, mostly cloudy with showers; not much change in temperature.

The Daily Colonist.

(ESTABLISHED 1858.)

Colonist Telephones

Business Office	11
Circulation	13
Job Printing	197
Editorial Rooms	80

VOL. CVII., NO. 171 — VICTORIA, B. C., TUESDAY, JULY 2, 1912 — TWENTY-FOUR PAGES

REGINA SWEPT BY CYCLONE

Forty-six Dead and Property Loss of $4,000,000 in Terrible Disaster at Saskatchewan Capital

HUNDREDS INJURED IN CATASTROPHE

Storm Passes Through Residential and Business Area Levelling Structures in Its Path of Destruction

Regina on Sunday afternoon suffered the greatest disaster in her history. A cyclone coming up from the south struck the city at 4.50 p.m., cut through the heart of the residential and business section, caused a loss of life of 46 persons, injured hundreds, and was responsible for property damage estimated at $1,000,000.

Two hundred private residences were struck down in the blast. Stores and other substantial brick buildings were, some of them twisted out of shape, while the walls of others were shattered and many levelled with the ground. The Canadian Pacific roundhouse, a number of elevators and churches were involved in the ruin.

The central path of the storm lay between Hamilton street on the east and Albert street on the west. The financial, business and shopping centres of the city are bounded by these thoroughfares.

Before entering the city the storm passed directly over the new provincial parliament buildings south of Wascana lake. Crossing the lake it proceeded northwards over the Dominion jail building, when it struck the most select residential section, included on Sixteenth, Fifteenth, Fourteenth, Thirteenth and Victoria avenues. Next in its path lay Twelfth and Eleventh avenues and South Railway street, which comprise the financial and business districts.

Having swept this area the cyclone passed over the Canadian Pacific Railway yards, taking in its course a number of elevators, one of which fell across the main track tying up traffic. It then passed to that portion of the city lying to the north of the railway where the wholesale houses are situated.

The full extent of the damage has not yet been estimated. Everything is being done to provide relief measures. Hundreds of people are homeless, but in nearly every instance they are being taken care of by friends. The mounted police are rendering every assistance possible and the provincial and Dominion governments are extending aid.

Upwards of thirty bodies have been recovered, and the search among the ruins is being continued. It is possible that the death list will exceed fifty.

DOMINION DAY, A DAY OF MOURNING

REGINA, Sask., July 1.—Dominion Day, 1912 will long be remembered by the people of Regina. With flags at half mast, with over five hundred families homeless, many of them destitute, but for the kindness of friends or the assistance of civic authorities, with the known death list of twenty-five and many missing and almost certainly dead, and with hospitals filled with injured, the day that should have been a day of rejoicing and festivities, has been one of mourning in scores of homes and general gloom throughout the city.

The local militia units returned early in the day from Sewell camp and took over, with the mounted police, the task of policing the affected area from looters, and the authorities proclaimed the city under martial law and that all citizens must be off the streets by ten o'clock unless provided with passes signed by the officer commanding.

During the day city authorities received a telegram from Sir Thomas Shaughnessy contributing $5000 from the C. P. R. to the relief fund.

Nothing definite has yet been arranged with regard to the burial of the victims. This will probably take place on Wednesday or Thursday, but whether the funerals will be of a public nature or private, has not been decided upon, and will depend on the wishes of relatives. It is probable, however, that a great mass memorial service will be held in some one of the public buildings that escaped damage.

B. C.'S MESSAGE OF SYMPATHY

Immediately on reaching his office last evening on his arrival from Calgary, Sir Richard McBride despatched the following telegraphic message to the premier of Saskatchewan:

"Victoria, B. C.,
"July 1, 1912.

"Hon. Walter Scott,
"Prime Minister,
"Regina, Sask.

"Learn with deep regret of loss of life by cyclone in Regina and on behalf of British Columbia let me express our sympathy with the people of the sister province of Saskatchewan.

"RICHARD McBRIDE."

RELIEF MEASURES TO AID THE HOMELESS

REGINA, Sask., July 1.—From all reports, the worst now seems to be known. The total of dead, with the finding of Scoutmaster Appleby, between Seventh and Eighth avenues on Cornwall street, is 46.

Both at the General and Grey Nuns' hospitals all available space has been requisitioned to accommodate the injured. As stories are told of the coming of the storm, heartstrings are torn and wrenched by tales of suffering revealed. Listeners are moved by conditions unimaginable. At the General hospital the wards have been opened to accommodate the injured, and nurses are kept busy attending to the sufferers. At the Grey Nuns', where space is limited, the patients have been accommodated all in one room, eleven of them unable to move from wounds received yesterday. The nuns, including the Sister Superior, are all at work, and no rest is allowed them. All the nurses that could be secured are hourly visiting the sick and from there the report comes that none of the patients are so seriously hurt that they will not recover. Probably the most severely injured, outside of two who have broken legs, is Mrs. McDonald, who is unable to open her eyes. The faces of many of the patients cannot be recognized, and a hurried glance at the forms lying in cots would lead one to think that the wards had been turned into morgues.

Preparations are being made for a long distance telephone exchange at the corner of Albert and Dewdney streets, and instructions have been sent to Montreal for a switchboard.

Lake to be Dragged

It is said that no action will be taken to drain the lake at present for fear of typhoid. The lake will, however, be dragged for dead bodies.

The finance committee met this evening and decided to accept all offers of help which have been made, among them being the following: City of Winnipeg, Calgary, Edmonton, Moose Jaw, government of Manitoba, Dominion government, and Winnipeg Telegram. The mayor was asked by the committee to reply to all the wires received accepting their offers.

A committee of forty young men was appointed to canvas the city and make a list of the missing and also lists of the needs of the people who are driven out of their homes. A special request is made that all people who are living with others report at once to the city hall in order that proper lists of the missing may be prepared. It was said that Coroner Johnstone had stated that the total death list resulting from the storm would amount to over seventy. The militia, in conjunction with the mounted police, will police the area. Fifteen graves have been dug and others have been arranged for. The committee was opposed to the idea of a public grave.

Civic Relief Measures

One hundred tents will be erected in the parks while others will be provided throughout the city. The president of the board of trade offered, if it were needed, to hand back what remained of the city's grant. In no respect is the disaster more remarkable than for the organization of the different civic departments for the relief of the suffering. A relief committee with ex-Alderman McCannel at its head, has its headquarters in the mayor's office to deal with all cases of personal needs. Citizens whose homes escaped destruction are offering one, two or three rooms for the accommodation of the destitute. But up to noon today very few cases had been brought to the attention of the committee, as the rescued ones have to a great extent been accommodated in the homes of their friends without the intervention of the committee.

The most important work at present is that of clearing up the debris, the further rescue of bodies and the fitting up of partially dismantled houses for the use of the survivors. Engineer Allen is the head of this work and at ten o'clock this morning had fifteen gangs of carpenters at the work of making houses habitable. Engineer Bull, with the assistance of Mr. Wenger, and a large gang of workmen, are busy cutting off the wires of this area, and stringing them west, so that the people west may have lights.

Mr. Wenger has wired all of his gangs who are out of the city to come at once, and they too will be at Mr. Bull's disposal. By tomorrow night it is hoped that practically every house in which people are living will have lights.

All the wagons and teams of the different departments are at work clearing away the debris from the streets, and it is being carried to the outskirts of the city, where the danger of fire will be less. Material that can be used for the repair of the buildings or in any way alleviate the distress will be carefully salved.

Supply depots have been established at the Victoria school and the Northside fire hall and competent men placed in charge of them, so that while every case of need will be met, nothing will be wasted.

The heads of the local trade unions came early to the city hall and offered the organized services of their bodies.

Police Department Busy

The busiest place in the hall, however, was the police department, where permits were being issued to pass the line of special constables that have drawn a cordon about the storm area. Everyone is compelled to get a permit before being allowed to visit his ruins. This to a great extent cuts off vandalism, while it inflicts no hardships on the sufferers.

At 9 o'clock the finance committee met and Mayor McAra laid before them the messages of offers for help from Winnipeg and Moose Jaw. If the commissioners decide that it will be necessary these cities may be asked to send tents for the housing of the homeless, and it is the aim of the committee to reunite families which have been separated with the least possible delay.

Commissioner Thornton asked that the committee arrange to give them the power to issue orders on the different stores and lumber yards. This was granted. Mr. Reid, of the government treasury department, was present to assist them in their deliberations. One of the things to which the committee directed the attention of the commissioners was the sanitary arrangements in connection with the temporary quarters, which are being provided. Another meeting will be held at 2 o'clock in the afternoon, when more arrangements will be the work of permanent relief.

In no part of the city is the damage to property more serious than in the splendid group of public buildings surrounding Victoria park. These buildings, erected at a cost of $1,000,000, and models of architecture not surpassed in the west, are all demolished. The majority are injured beyond repair.

Damage to Y. M. C. A.

In the Y. M. C. A. structure damage is very serious. The building is a complete wreck with the exception of the first floor and swimming pool. The roof was lifted from the building, and its walls on that storey were destroyed. On the ground floor, while the walls are still intact, the interior is a mass of wreckage, and the furnishings destroyed beyond repair.

Knox church is also badly marred. The stately tower is almost entirely carried away, and the wall facing the park is flattened. The lower windows were carried away with the first gust and this allowed a large part of the wind to rush through the windows, leaving the walls at either end of the church partially standing. The caretaker's cottage was taken from its foundation, and thrown into the very centre of the tennis court. The manse was also partly destroyed.

The splendid new Y. W. C. A. only recently completed suffered much. Most of the building is gone, and only the north wall stands gaping, disclosing the rooms in the sleeping dormitory. The front wall is apparently the only portion which escaped.

Methodist Church Wrecked

The Methodist church is the most complete wreck of all. The main entrance and a small portion of the wall is all that remains of the front of the building. The south wall and extension is gone, with the exception of about eight feet of brick. This building will have to be rebuilt.

Among the churches the Baptist church escaped without being irreparably wrecked. The splendid dome of the church has fallen, and a small portion of the roof is destroyed, and in other respects the building seemed to have stood the test.

The land titles building was more fortunate than other buildings, although the large stone slabs from the front of the building were thrown to the ground and battered the roof, which was partially destroyed. The interior of the building is comparatively uninjured.

That the loan companies will extend the time for the payment of loans made on mortgages is the opinion of a representative of one of the principal firms here, but with the exception of the north side, he did not think much difficulty would be experienced in meeting these payments. The section most affected on the south side was built up about six years ago, and any mortgages which would have loans placed on them at that time would be on the basis of fifty per cent. value, and as a considerable portion has already been paid off, the amount would look very small today. On the other hand, the property in this section has advanced considerably in value since the mortgages were first taken out.

A Pathetic Sight

One of the most pathetic sights at the Grey Nuns' hospital is the family of G. M. McDougal, who is laid up at the general hospital with severe bruises. Mrs. McDougal lays on a bed, and around here are her three little daughters, Griba, Marvel and Barbara. The four of them are suffering from bruises, and though no bones are broken, there are several gashes all over their bodies, and ugly looking wounds, which will take a long time to heal up.

OFFICIAL LIST OF THE KNOWN DEAD

REGINA, Sask., July 1.—The following is the official list of the dead compiled up to 6 o'clock this evening:

J. J. Bryan, 2155 Albert street, aged 51, manager of the Tudhope-Anderson company.

Scout Master Appleby.

George S. Craven, aged 35, dairy instructor, born in New Zealand.

Frank Blonkhorn and his wife, both born in England.

Arthur Donaldson, contractor.

Miss Ella Guthrie, seamstress, Barries Ltd., lived at 2134 Lorne street.

Mrs. F. W. Harris, 2134 Lorne street, wife of F. W. Harris, accountant, Reeves & company.

Laurance R. Hodsman, son of James R. Hodsman, 1947 Smith street.

Fred Hindson, medical student, son of James Hindson, merchant, 2220 Lorne street.

Child of Mr. and Mrs. Clarence Logie.

Mrs. W. T. McDonald.

Mrs. Isabella McKay, resided at the Hodsman home, 1947 Smith street, widow.

Mrs. Paul McElmoyle, wife of Paul McElmoyle, grocer, corner Lorne street and 14th avenue.

James Scott.

Mrs. Mary Shaw, wife of S. D. Shaw.

Continued on Page 8, Col. 4.

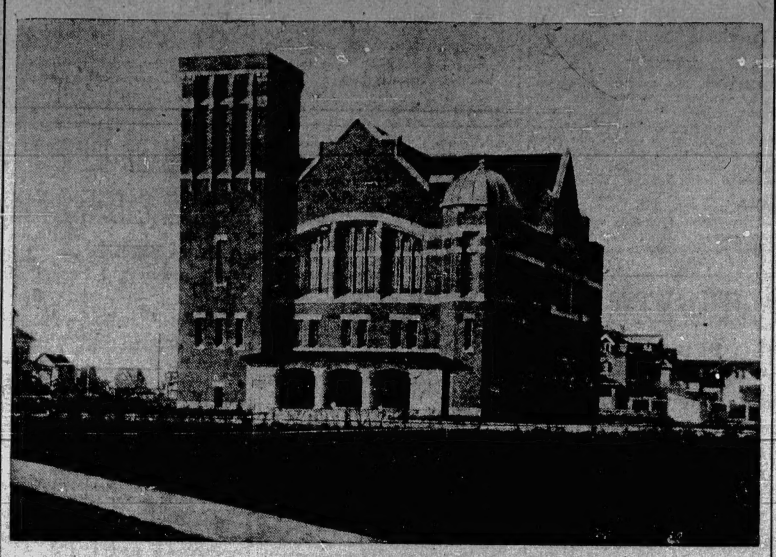

Metropolitan Methodist Church, Regina. A structure that lay right in the path of the cyclone's fury.

GOVERNMENT AID TO STRICKEN CITY

OTTAWA, Ont., July 1.—Hon. George H. Perley, acting premier, on learning from the Royal North-West Mounted Police of the Regina disaster, sent the following message to the mayor of that city:

"In Mr. Borden's absence I wish to express the government's regret at the heavy loss Regina has suffered and its deep sympathy with the sufferers. I shall be glad to receive particulars.

"I have instructed the R. N. W. M.P. to render every assistance they can.

(Sgd.) "GEORGE H. PERLEY."

The acting premier also communicated with the militia at Regina instructing them to render all possible assistance.

DOMINION DAY IN LONDON

Lord Strathcona and Hon. George E. Foster Speak on Questions of Paramount Interest to Canadians

LONDON, July 1.—At a Dominion Day banquet held tonight, at which Lord Strathcona presided, the following notabilities were present: The Lord Mayor, Sir Edward Morris, Sir George Reid, Hon. G. E. Foster, A. W. Smithers, Lord Northcliffe, Sir Thomas Skinner, Chief Justice Sir Wm. Mulock, Sir Charles Moss, Chief Justice of the province of Ontario, and Sir Chas. Ross.

Lord Strathcona in giving the toast to the Dominion, declared that what we want in order to promote the solidarity of the empire and the common interests with its people, is a better knowledge of its component parts, its resources and its potentialities. He believed that the recently appointed royal commission will do great work in supplying this need.

There are now three or four great questions of paramount importance to different parts of the empire before the public. Firstly, there was the question of communication. "We do not," he said, "get steamers of from 22 to 23 knots passing to and from British ports and Canada, but I still hope to see the journey accomplished in four and a half days. I regard the matter as one of the first importance."

Improvement in cable communication in the matter of cost of transmission is already attracting considerable attention. There is also the question of the development of imperial commercial arrangement, or a system of defence, in which all parts of the empire will bear their proper share. Then there is the question of imperial preference. There will be so many members of the Canadian government in

Continued on Page 17, Col. 2.

TRADE TREATY WITH WEST INDIES

Preferential Treatment Accorded to Certain Products of the Islands and Canadian Manufactures and Products

TEXT MADE PUBLIC BY THE SIGNATORIES

Concessions Made to Nine of the Colonies, Extended Conditionally to Five Others and to Newfoundland

OTTAWA, July 2.—The department of trade and commerce this morning gives out the text of the preferential trade agreement between Canada and certain of the West Indian Colonies. This is as follows:

Agreement Between Canada and Certain of the West Indian Colonies

Agreement entered into this 9th day of April by the Government of His Majesty's Dominion of Canada, represented herein by the Honorable George Eulas Foster, minister of trade and commerce, the Honorable William Thomas White, minister of finance, and the Honorable John Dowsley Reid, minister of customs; and

The governments of:—

Trinidad, represented herein by Henry Barclay Walcott, collector of customs;

British Guiana, represented herein by John McIntosh Reid, comptroller of customs;

Barbadoes, represented herein by Dr. William Kellman Chandler, L.L.D., C.M.G., master in chancery;

St. Lucia, represented herein by Edward John Comeron, C.M.G., administrator of the colony;

St. Vincent, represented herein by Francis William Griffith, supervisor of customs;

Antigua, represented herein by William Douglas Auchinleck, I.S.O., auditor general;

St. Kitts, represented herein by Thomas Laurence Roxburgh, C.M.G., administrator of the presidency;

Dominica, represented herein by William Henry Porter, I.S.O., treasurer; and

Monserrat, represented herein by Lieutenant-Colonel William Bennett Davidson-Houston, C.M.G., commissioner of the presidency.

It is agreed between the government of the Dominion and the government of the above-mentioned Colonies severally that:

1.—On all goods enumerated in schedule A, being the produce or manufacture of Canada, imported into any of the above mentioned colonies, the duties of customs shall not at any time be more than four-fifths of the duties imposed in the colony on similar goods when imported from any foreign country; provided that on flour the preference in favor of Canada shall not at any time be less than 12 cents per 100 pounds.

2.—On all goods enumerated in schedule B, being the produce or manufacture of any of the above-mentioned colonies, imported into the Dominion of Canada, the duties of customs shall not at any time be more than four-fifths of the duties imposed on similar goods when imported from and foreign country; provided

(a) That on raw sugar not above No. 16 Dutch standard, in color, and molasses testing over 55 degrees and not over 75 degrees by the polariscope, the preference in favor of the colony shall not at any time be less than 4 1-2 cents per 100 lbs., and for each additional degree over 75 degrees the pref-

Continued on Page 4, Col. 6

Knox Presbyterian Church, Regina, one of the buildings which was practically razed in Sunday's disaster.

Y. M. C. A. Building, Regina. This structure suffered considerable damage from the cyclone.

Useful and Artistic Furnishings

With the fast approaching completion of our spacious new store, we are gaining better facilities for the display of a stock, which has been contributed to by the best makers in almost every part of the manufacturing world.

Amongst many valuable and artistic novelties and table necessaries, we are showing a fine selection of Electro Plated goods, etc., which will appeal similarly from a point of view of utility and ornamentation. Every piece is of attractive design, best material and unquestionable finish. The selection includes:

CASSEROLES
CHAFING DISHES
CRUMB TRAYS AND SCRAPERS
COFFEE MACHINES
TAPESTRY TRAYS
BRASS AND COPPER TEA KETTLES

Shortt, Hill & Duncan Ltd.

Successors to Challoner and Mitchell
CENTRAL BUILDING
Corner of View and Broad Streets

Be Your Own Landlord

The Fairfield district is most popular as a home section. It has the advantage of fresh, invigorating sea air without being unduly exposed. The developments are extensive and modern. The streets are paved.

Here we offer two new five-roomed bungalows on Chapman street, modern in all respects. The lots are 40x120 feet each.

$4,000 Each

$1,000 cash, balance as rent.

Wallace & Clarke

721 Yates Street. Phone 471.

THE SKIN BEAUTIFUL

Vacuo Massage is not an apology for nature, but a direct assistant—flesh foods clog the pores of the skin and render it helpless to expel impurities.

CORBIN'S VACUO MASSEUR

Used for a few minutes before retiring opens the pores, promotes circulation and restores the glow of health to the cheek. Wrinkles and facial blemishes disappear as by magic. Its persistent use will fill out hollow cheeks and impart a round, plump appearance to the neck. Sold only at

Campbell's Prescription Store

Corner Fort and Douglas Streets

We are prompt, we are careful, and we use the best in our work.

The Laws of Sweden

Are more than ordinarily strict in matters which pertain to the brewing industry, demanding that nothing but pure wholesome ingredients, and hygienic methods be utilized.

Carnegie Swedish Porter is brewed in Gothenburg, and as such, carries with it a national guarantee of purity and wholesomeness.

Taken with a meal, it aids digestion and produces that feeling of "snap and vigor," upon which success so much depends.

For the invalid, it refreshes and restores, and as a beverage for the weak and the strong, there is nothing half so good as

Carnegie's Swedish Porter

PITHER & LEISER

WHOLESALE AGENTS

Victoria, Vancouver and Nelson, B. C.

FOUR DEATHS WHILE BATHING

Dominion Day Fatalities at Winnipeg and Neighboring Resorts—Miss Carrie Riley Is Among Victims

WINNIPEG, July 1.—Four lives were lost by drowning in Winnipeg and neighboring resorts on Dominion day. On Winnipeg Beach, Chas. Patterson, a Winnipeg real estate dealer, and Miss Carrie Riley, a niece of S. R. T. Reilley, the well known Winnipeg financier, met death while bathing. Adam Bole, aged 20, a Winnipeg plumber, was drowned this evening in the Red river, near River Park. Later in the evening a boy named McHugh, aged ten, was drowned while bathing in the Red river, near Norwood.

ANIMATED SCENE IN COWICHAN BAY

Annual Regatta Was Marked by Usual Success—Mr. Rochfort Wins Long-Distance Motor-Boat Race

In spite of the threatening morning the hundreds of holiday makers who travelled to Cowichan bay yesterday by steamer, rail, road or their own craft had a grand day. There was a good westerly sailing breeze, the Indian events were as picturesque and keenly contested as ever, and towards the end of the afternoon roars of laughter were evoked by the struggles on the greasy pole and the mop fight.

The scene in the beautiful setting of the bay was a most animated one. Away out in the distance lay the Algerine and Shearwter, gay with bunting, and beyond them the C. P. R. steamers, the Charmer and Princess Royal. Along the shore every conceivable craft was lying, from the Indian dug-out to the very latest thing in motor boats, and here and there the bigger and more stately yawls and sloops. Ashore the crowd thronged the little wharf listening to the band, and dotted the open spaces around the hotel higher up.

A Victorian, Mr. D'O. Rochford, won the long distance motor boat race from Oak Bay to Cowichan Bay, and gained the challenge cup presented by Mr. D. Irvine with his boat "OO." The big sailing race of the day had, unfortunately, to be declared off, owing to the carrying away of the far buoy by Cherry point, and in the motor boat race for amateurs Mr. T. Kingscote's Kangaroo escaped the judges' notice on finishing, and the race was officially awarded to Captain Curtis' Dauntless, which finished a considerable time afterwards. The committee of management was considerably handicapped by having no power boat at their disposal for keeping the course clear, and two Indian competitors were run down and upset by a motor boat on its way to the starting buoy, but accepted the situation in the best of good humor.

The following were the principal events and results of the day:

Columbia river sailboats—1st, Ell, Cowichan; 2nd, Harry, South Cowichan.

Men's double sculls (challenge cup)—T. Wood and F. Kingston, of Quamichan, the holders.

Men's race in Mr. Turner's 10-foot dinghies—1st, T. Wood; 2nd, Stallard.

Sailing dinghey race—1st, J. E. Stillwell and Muskett.

Dinghey sailing race for Mr. Stillwell's challenge cup—1st, Col. Laird, of Salt Spring; 2nd, Springett, of Duncan.

Ten-oar cutter race—1st, Algerine; 2nd, Shearwater.

Five-oar whalers — 1st, Shearwter, 2nd, Algerine.

Grand war canoe race—1st, Saanich; 2nd, Cowichan; 3rd, Union Bay.

Klootch double paddle—1st, Mesdames Peter Joe and Phillip Jack (their opponents upset.)

Indian boy single paddle—1st, Edward Tommy, of Cowichan; 2nd, Harry Johnny, of Tzouhalem.

Indian double paddle canoe—1st, Samuel and James; 2nd, Alick and George.

Motor Boat Race

In the motor boat race from Oak Bay to Cowichan Bay the contestants and finishes were:

1. Mr. Rochford's "OO," 4.45.45.
2. Mr. Burton's Chickadee, 3.47.30.
3. Mr. Cornwall's Nenomi, 4.54.30.
4. Mr. Mair's Verada, 4.40.00.
5. Mr. Rickaby's Edarno, 4.07.00.
6. Mr. O'Reilly's Leviathan, 4.02.30.
7. Mr. Steart's Shella, 4.16.00.
8. Mr. Longhurst's Knyn, 5.45.00.

Motor handicap for amateurs—1st, Dauntless; 2nd, Gabriola. Also ran, Mr. G. Gore Langton's boat, Mr. T. Kingscote's Kangaroo, Mr. W. E. Scott's Neola, Mr. C. A. Cornwall's boat, Mr. T. Pitt's Edythe, Mr. J. R. Boothby's Blitz, Mr. G. Robert's boat.

The failure to bring off the big sailing race of the day was especially disappointing, as yachts had come over in good numbers from Vancouver, and even from as far afield as Everett. The entries were as follows: Mr. J. Mair's yawl Varadah, of Victoria; from Vancouver, Mr. E. S. Deane's sloop, Wideawake; Mr. Cao's sloop Spirit, Mr. R. H. Smith's sloop Madeleine, Mr. W. A. Templeton's sloop Imp, Mr. G. B. Warren's sloop Spindrift, Mr. R. Maitland's yawl Ailsa, Mr. Deane's sloop Alexandra, Mr. W. H. Langley's sloop Dorothy, Mr. A. G. Langley's yawl Haidee, and from Everett, Mr. Adam's sloop Genevieve.

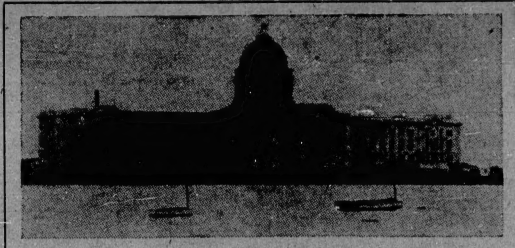

The Provincial Parliament Buildings, Regina. This structure, which has only recently been built, escaped uninjured from the fury of the cyclone.

BRITISH BY-ELECTION

Colonel Seeley Is Returned by Very Much Reduced Majority

LONDON, July 1.—At the by-election held today at Ilkeston, caused by the appointment of Col. Seely as secretary for war in the Asquith cabinet resulted in a Liberal victory. The figures are: Col. Seely 9,049, M. Freeman 7,838.

At the last general election the Liberal majority was over 4,000.

DEADLOCK IS STILL UNBROKEN

Forty-two Ballots Taken in Democratic Convention Without Final Result—Mr. Woodrow Wilson Is Gaining

BALTIMORE, Md., July 2.—The deadlock in the Democratic National convention over a presidential nominee seemed more complicated than ever when adjournment was taken at 12.43 a. m. until noon today. Woodrow Wilson had made steady gains during Monday's balloting until he reached a high water mark of 501½ votes on the thirty-ninth ballot. He remained stationary on the fortieth ballot and then began to lose ground. The last ballot was the forty-second, when Governor Wilson polled 494 votes.

Speaker Champ Clark reached the lowest ebb of his candidacy on the ballot where Wilson reached a crest. He went down to 422 votes at that time but immediately began to pick up and had gone to 430 when adjournment was taken.

The speaker came over to Baltimore during the evening and was a guest at the home of Mayor Preston near the convention hall. He returned to Washington shortly before midnight.

DUCHESS OF CONNAUGHT

Will Not Take Part in Official Functions on Western Tour

OTTAWA, Ont., July 1.—The following announcement was given out this evening at Government House:

"Although the health of the Duchess of Connaught has improved so much that Her Royal Highness hopes to be able to accompany His Royal Highness, Duke of Connaught, to the maritime provinces and on the western tour, it is not expected that H. R. H. will attend any official functions.

(Signed) H. C. LOWTHER,
Lt.-Col. Military Secy."

"Abolish the Bar"

LONDON, Ont., July 1.—The Liberal campaign of education which proposes to abolish the bar and carry out other legislation, was inaugurated this afternoon with an open air meeting in Queens Park, which was addressed by N. W. Rowell, K. C., Liberal leader, and others.

Outbreak of Plague

SAN JUAN, P. R., July 1.—The American medical officers who arrived here on June 27 to assist the Porto Rican authorities in stamping out the plague, confirm the findings of the insular physicians that true bubonic exists. The opinion is expressed that the disease can be controlled and finally eradicated.

SIR RICHARD HOME FROM CALGARY FAIR

Found a Buoyant Feeling of Optimism in Alberta as in British Columbia—Abundant Harvest in Sight

By last evening's boat Sir Richard McBride arrived home from Calgary, where he had gone to open the industrial exhibition for which that city has become famous. He drove at once to his office, where he spent some hours in attending to business, and here he was during the late hours of the evening interviewed by a representative of the Colonist, to whom he spoke most appreciatively of the warmth of the welcome extended to him by the people of the neighboring province.

"I greatly enjoyed my trip," said the premier. "My time was pretty well taken up while I was there. There was a lunch in Paget Hall in honor of the visit of the British manufacturers, Mayor Mitchell presided, and a very interesting hour and a half was spent by those who had the privilege of attending. The Calgary fair, to which I had a special invitation from the management, took place about a quarter to three. The fair grounds are situated within the city limits and are most conveniently placed, besides being a very valuable piece of land, ninety acres in extent.

"I cannot say too much of the countless hospitalities that were extended to me while I was in Calgary. President Van Wart, of the exhibition, and Mrs. Van Wart, were most kind. The president, who is well known to all westerners, has, I believe, managed the exhibition for some eight years now, and much of the success which has attended it in the past decade is due to his energy, enthusiasm and initiative.

"At the formal ceremony of the opening of the exhibition there were present His Honor, Lieutenant-Governor Bulyea, Hon. T. W. Crothers, minister of labor in the federal cabinet; Hon. A. L. Sifton, prime minister of Alberta; Hon. C. R. Mitchell, minister of public works; Mr. E. Mechens, of Red Deer, leader of the opposition, and many other representative men. A splendid programme of attractions was carried out, and a wonderful livestock exhibition was provided for the thousands who were there.

"In the evening the board of the Dry Farming congress, which is, of course, international in its nature, gave a dinner at the Alberta Club, at which I was one of the guests. This body meets in Lethbridge shortly, when some fifty-six or so different provincial and state bodies will be represented, and the affair on the whole is expected to be one of the most important of the kind ever arranged. This province will be well represented, and already the minister of agriculture has not spared himself to make provision for the part which our province shall play in the deliberations of that assembly. At the dinner which I attended, interesting speeches were made by Premier Sifton, Mr. Burns, the secretary of the congress, Mr. McNicoll and others.

"It was my good fortune to meet a good many of the leading men of the province while there, and to learn from them at first hand, some facts about conditions in that part of the Dominion of Canada. On every lip is the story that never before in the history of this country has there been such assurance of a bountiful harvest as there is at present.

Continued on Page 7, Col. 3.

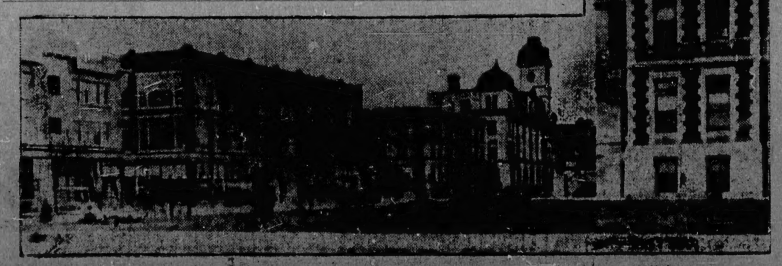

Eleventh Avenue, Regina, one of the main business centres of the Saskatchewan capital.

"49 years of integrity"

Cooler Weather

CALLS FOR A

Burberry

Note the illustration of a BURBERRY Gabardine Slip-on. The most versatile and comfortable Topcoat Weatherproof that highly-skilled weaving, proofing and workmanship can produce. Naturally ventilating, of featherweight lightness, smart and distinctive. Withstands a day's downpour without saturation, and years of wear without loss of efficiency.

We are exclusive agents.

W. & J. Wilson

The Men's Clothing Centre
1221 GOVERNMENT STREET
and Trounce Avenue

White Boot Special

WOMEN'S WHITE CANVAS BUTTON BOOTS, made with flexible Goodyear welt sole, medium heel and short vamp.

Regular $5.00 Special $3.50

Mail Orders Promptly Filled

H. B. HAMMOND SHOE CO.

Sole Agents Broadwalk Skuffers for Children.
Hanan & Son, N. Y. Wichert & Gardiner, N. Y.
Pemberton Building, 421 Fort Street.

Don't Break Coal

When you don't have to. Our **WELLINGTON NUT COAL** comes in just the right size for the kitchen stove. It's ideal for summer use and costs only—

PER TON $6.50

KIRK & COMPANY

618 Yates Street and Esquimalt Road. Phones 212-139.

Victoria Fuel Co.

Agents for the famous

SOUTH WELLINGTON COAL

Phone 1377 622 Trounce Avenue

A Poor Weak Woman

As she is termed, will endure bravely and patiently agonies which a strong man would give way under. The fact is women are more patient than they ought to be under such troubles.

Every woman ought to know that she may obtain the most experienced medical advice *free of charge* and in *absolute confidence* and privacy by writing to the World's Dispensary Medical Association, R. V. Pierce, M. D., President, Buffalo, N. Y. Dr. Pierce has been chief consulting physician of the Invalids' Hotel and Surgical Institute, of Buffalo, N. Y., for many years and has had a wider practical experience in the treatment of women's diseases than any other physician in this country. His medicines are world-famous for their astonishing efficacy.

The most perfect remedy ever devised for weak and delicate women is Dr. Pierce's Favorite Prescription.

IT MAKES WEAK WOMEN STRONG, SICK WOMEN WELL.

The many and varied symptoms of women's peculiar ailments are fully set forth in Plain English in the People's Medical Adviser (1008 pages), a thoroughly revised and up-to-date Edition, cloth-bound, will be sent free on receipt of 21 one-cent stamps to pay cost of wrapping and mailing only. Address as above.

Best Buy on the Market CRAIGDARROCH

$1200 CASH will buy, for a few days only, one of the choicest and best lot in that subdivision.
This is about $1,000 below market value.

ABBOTT & SUTHERLAND

5 and 6 Green Block.
Phone 2312.

Have You Placed Your Order?

Since the warm weather began we have sold 78 Gas Ranges to 78 people who appreciate cool and clean kitchens.

Have you got your order?

Think of it—No dirt, no ashes, no coal to carry, no kindling to chop.

Call and select your range now. We connect it free of charge.

Victoria Gas Co., Ltd.

Phone 2479. 652 Yates St.

Skin Diseases Scared

PINEAPPLE JUICE 4-OZ. BOTTLE 15¢

A few applications of BOWES' ECZEMA OINTMENT Quickly scares away any skin disease not of a blood poison character **50c**

SEA SALT LIKE A TONIC IN THE BATH 25¢

CYRUS H. BOWES

1228 Government Street. CHEMIST. Phones, 425 and 450.

PHONE 272 EVANS COLEMAN & EVANS LIMITED 613 PANDORA AV.

SACKETT PLASTER BOARD

Use it instead of wood or metal lath. Fire-proof. Sound-proof. No cracked or warped plaster walls. Warmer in winter. Cooler in summer. Costs less than metal lath. We carry it in stock.

DOG LOST

Our English Setter (Spot) now lost one month. Anyone harboring same from this date will be prosecuted. Suitable reward offered for return.

Telephone 413. **SYLVESTER FEED CO.** 709 Yates St.

The Symbol of Quality in Talking Machines

Is the Victor trademark, "His Master's Voice." Wherever, in the civilized world, people have intelligence to appreciate good music, beautifully reproduced, interesting conversation faithfully repeated, this trademark is known and followed as indicative of the standard in construction and tone quality for all talking machines.

Here is Another Strong Feature. The prices of the Victor machines are uniform. If you were in Montreal or Toronto you would pay just as much for any given machine as you would pay at our store, opposite the post office, here in Victoria.

All Victor Machines May Be Equipped with the Condon automatic stop—which saves exertion on the part of the operator, and insures Caruso's wonderful notes against ending in a buzz-saw—at a nominal cost of $3.50 extra.

PRICES START AT $20 AND RUN THE LADDER, $32.50, $52, $65, $100, $130, $200 TO $250

COME IN AND HEAR THE VICTOR

Hicks & Lovick Piano Co., Ltd.

OPPOSITE POST OFFICE

Let the Builders' Bargain House Save Money for You

You can reduce the cost of all your material for building—at least one-fourth—and often fully one-half by having the shipment made direct from our establishment. For years this has been known throughout the Northwest as the "Builders' Bargain House." We are not in any trust or association and thousands of home builders have found our low factory prices their best protection against the high prices usually asked by dealers. Write for catalog of bargains.

Five-Cross Panel Doors $1.20 up

Our doors are made of Washington fir—a wood that excels all others in beauty and quality for the price. Send us list of your wants and get our special prices on all building material prepaid to your station.

LUMBER

Best Washington Red Cedar Shingles 17c per 100

You get from us everything needed to build house or barn. Standard 5th 1½c per 100; 2x4s 8c per 100 ft; barn boards and fencing, 95c per 100 ft. Send for net price list.

Porch Columns

Solid-turned 60c up, according to size. Owing to our great buying power our prices are the lowest.

Hotbed Sash

Just what the farmer wants for early vegetables. Only $2.25, including glass. Comes carefully packed and crated. Better prices in quantities. Write for them. We handle glass in carload lots.

Ainslie Boyd Co. Builders' Bargain House 2240 Westlake Ave, Seattle

Fresh from the Gardens

of the finest Tea-producing country in the world.

"SALADA"

Ceylon Tea. Sealed Lead Packets Only.

Try it—it's delicious. BLACK, MIXED or GREEN.

WOMAN AVIATOR FALLS TO DEATH

Miss Harriett Quimby and Her Companion Hurled Into Dorchester Bay From Height of 1,000 Feet

BIPLANE STRUCK BY GUST OF WIND

BOSTON, Mass., July 1.—Miss Harriet Quimby of New York, the first woman to win an aviator's license in America, and the first woman to cross the English channel in an aeroplane, was instantly killed this evening with her passenger, W. A. Willard, manager of the Boston aviation meet at Atlantic City, when her Bleriot biplane fell into Dorchester bay from a height of a thousand feet.

The accident happened when Miss Quimby and Willard were returning from a trip over Boston harbor to Boston Light a distance of 20 miles in all. The flight was made in 20 minutes. The Bleriot one of the latest models of military monoplanes circled the aviation field and soared out over the Savin Hill Yacht club just outside the grounds.

Heading back into the eight mile gusty wind Miss Quimby started to volplane. The angle was too sharp and one of the guys caught the tail of the monoplane throwing the machine up perpendicular. For an instant it poised there sharply outlined against the setting sun Willard was thrown clear of the chatssis followed almost instantly by Miss Quimby. Hurtling over and over the two figures shot downward striking the water 20 feet from shore. They splashed out of sight a second before the monoplane plunged down fifteen feet away. It was low tide and the water was only five feet deep. Men from the yacht club in motor boats were on the spot quickly and leaping overboard dragged the bodies out of the mud into which they had sunk deeply.

Death probably was instantaneous. Both bodies were badly crushed. Several of Miss Quimby's bones were broken and there were many large bruises. Willard, who weighed 190 pounds, hit the water face first and also sustained several fractures and bruises. The clothing of both flyers were torn and the bodies were so covered with mud that it wah several minutes before doctors could determine the full extent of the injuries. The bodies were laid on the ground on the edge of the aviation field. In a few moments the victims were taken to a hospital.

Flying high at the time of the fall was Miss Blanche Stuart Scott, another woman aviator taking part in the meet which had entered upon its second day.

HEAVY RECEIPTS OF HALIBUT IN SEATTLE

Over Eight Hundred Thousand Pounds Caught Off British Columbian Coast Is Marketed

SEATTLE, July 1.—Following an increase in the supply of halibut toward the latter part of the week, the price, which has been soaring for some time, dropped a few points. During the early part of the week the price was a little more than 5 cents, but Saturday it fell to 3½ cents. The total catch of the week brought to Seattle was 564,000 pounds. Tacoma received 270,000 pounds.

The independent schooners came in with 407,000 pounds of halibut, divided among the following: Olympic, 50,000 pounds; Corona, 55,000; Highland Queen, 3,000; Northland, 30,000; Orient, 30,000; Athena, 65,000; Crescent, 3,000; Mars, 50,000; Jennie F. Decker, 11,000; Montana, 65,000, and the Victor and Ethan, 90,000 pounds.

The steamship Independent brought in 157,000 pounds of halibut and 12,000 pounds of black cod for the Welding & Independent Fisheries company. From the independent fleet the Chipeck Fish company bought 150,000 pounds of halibut; the Ocean Fish company, 20,000 pounds, and the San Juan Fish & Packing company, 200,000 pounds of halibut and 90,000 pounds of salmon.

To the International Fisheries company of Tacoma the steamship Zapora delivered 200,000 pounds and the schooner Commonwealth 70,000 pounds of halibut.

Having acquired the grocery business of Wm. B. Hall, we have removed our entire stock to 1317 Douglas street, Odd Fellows' block, where we will be prepared to supply up to date goods of the best quality at lowest living rates. We respectfully solicit a continuance of past favors from present customers as well as new. Respectfully yours, Acton Bros., The Wide Awake Grocers.

THE ROYAL CASH REGISTER

Not in the Trust

Prices $75.00, $60.00 and $50.00

Less 10 per cent for cash.

Agents

The Victoria Book & Stationery Co., Ltd.

Phone 63.

Everything for the Office.

Angus Campbell & Co., Ltd., 1008-10 Government Street

TODAY IS THE DAY

Campbell's July Sale

Starts Today. Be Here Early--8.30 a.m.--and Get First Choice

Note the Savings in Lingerie

Embroidered Muslin Dresses, trimmed with Val. lace. Regular $12.75. Sale price..... **$7.50**

Marquisette Dresses, trimmed with heavy Cluney lace and poplin, Regular $22.50. Sale price **$17.50**

Muslin Dresses, trimmed with Val. lace. Regular $3.50. Now **$2.50**

White Marquisette Dresses, trimmed with embroidery and heavy Cluney lace. Regular $25. Sale price **$15.00**

White Muslin Embroidered Dresses, trimmed with lace. Regular $22.50. Sale price..... **$15.00**

Princess Slips, in pink, pale blue and black. Regular $3.25. Sale price **$1.50**

The Mantle Section Bargains Are Wonderful

Today we are convinced that we're offering you greater values than you ever saw before in ready-to-wear garments. We ask you to judge us, to judge the power of "Campbell's" to save you money, by the class of merchandise, the quantity of merchandise and the prices of the merchandise you will find here.

Nine Only, French Suit Models. Regular $37.50 and $45.00. Sale price **$25.00**

These Suits have been readily selling at $37.50 and $45.00, and no wonder, for they can't be duplicated anywhere at double their regular price. They come in broadcloths and whipcords, trimmed in the very newest way and lined with best Skinner's satin.

Suits. Regular up to $30.00. Sale price **$10.00**

In this particular line there are black and white checks, serges, fancy mixtures and tweeds, in colors of brown, grey, mauve, etc. Silk and satin linings.

Coat Bargains

Two Only Silk Coats. Regular $20. Sale price.... **$7.50**

Handsome Black Lace Coats, lined and unlined. Regular up to $45 each. Now reduced to HALF PRICE.

Dresses

Silk Dresses. Regular up to $25. Sale price.... **$12.50**

Lovely things they are, too, in shot silks and the popular Foulards, also striped silks.

Silk Dresses. Regular up to $37.50. Sale price.... **$17.50**

There are not a great number of these and they should certainly be snapped up Tuesday. There are beautiful shot and pin striped silks, soft chiffons and taffetas.

One-Piece Dresses. Regular up to $27.50. Sale price **$5.00**

In this lot are Pongees, Serges and Alpacas with short or long sleeves.

HAIR SWITCHES

Light Brown, Blonde and Black. Regular price $1.75. Sale **25¢**

Black, Dark, Medium and Light Brown and Blonde. Regular up to $3.25. Sale price **$1.25**

SPECIAL LINES IN NECKWEAR

See our assortment in Stocks, Jabots, Frills, etc., etc. Regular up to 75c. Sale price 15c and..... **25¢**

Embroidered Dutch Linen Collars in sizes 12 to 14. Regular up to 35c. Sale price ..... **15¢**

Feather Boas in coque and ostrich tips, colors of purple, navy, green, reseda, rose and blue. Regular $6.75 and $9.00. Sale price **$2.50**

WAISTS

Dainty Lingerie Waists trimmed with embroidery and lace:

Regular $1.50. Sale price..... **$1.00**

Regular $1.75. Sale price..... **$1.25**

Regular $2.25. Sale price..... **$1.75**

Regular $2.75. Sale price..... **$2.00**

The New Tailored Waists in linens and vestings; only a little soiled. Regular $4.50 to $1.50. Sale prices $2.25 to..... **75¢**

BAGS

Greatest reductions ever known on all our French Novelty Bags in silk, gold, tapestry, auto leather, etc. Going for HALF PRICE.

SCARVES

Black, Navy and Royal Spangled Chiffon, white lace with silk embroidery and fringes. Fancy knitted silk in grey, rose, saxe and helio. Regular prices $1.75. Sale **$1.25**

Fancy Spangles, beaded net scarves with fringe and tassel ends, fancy borders, in all shades. Regular up to $11. Sale price **$3.75**

Marquisette and Heavy Black Satin Scarves with beautiful colored satin linings and heavy silk fringe all round, special quality. Regular prices $12.75. Sale **$7.50**

Motor Veils, silk chrystaline, and changeable chiffon, full size and in all shades. Regular $2.25 and $2.50. Sale price..... **$1.50**

Chrystaline Motor Veils in all shades. Regular $1.50. Sale price **90¢**

Trouville Motor Hoods in navy, grey, mauve, rose, royal, sky, black, green and cream, and Quaker Motor Caps. Regular 90c and $1.25. Sale price ..... **50¢**

HOSIERY

Ladies' Lisle Hose in black, tan, pink, sky and helio. Regular 35c. Sale ..... **25¢**

Ladies' Silk Hose in garter tops, spliced heels and toes, black, tan, sky, pink, reseda, myrtle, helio and rose. Regular 50c. Sale 35c, or 3 pairs for **$1.00**

Ladies' Lace Lisle Hose in black, tan, sky, white, pink. Regular 50c. Sale 35c, or 3 pairs for **$1.00**

Ladies' Silk Hose with lisle tops and soles, all shades. Regular $1.00. Sale ..... **75¢**

Ladies' Pure Silk Hose in lace and embroidery, black and colors. Regular $3.25. Sale **$2.25**

BELTS

Wash Belts—white embroidered linen. Regular 25c and 35c. Sale price ..... **20¢**

Finer Quality Wash Belts, sizes 24 to 36. Sale prices 40c, 60c, **75¢**

Belts in elastic and fancy braids. Good quality elastic in black, navy, brown and all fancy shades. Regular price 50c. Sale price. **25¢**

Values in Belts in odd lines, all shades, up to $1.25. Sale price **50¢**

KNIT UNDERWEAR

Ladies' Cotton Vests, short sleeves, no sleeves. Regular. Sale, 2 for ..... **25¢**

Ladies' Silk and Lisle Vests, no sleeves, fancy yoke. Regular 90c. Sale ..... **60¢**

Ladies' Lisle Vests, high neck, long sleeves. Regular 75c. Sale **50¢**

Ladies' Cotton Knit Drawers in O. S. size, lace trimmed. Regular 40c. Sale ..... **25¢**

Ladies' Cotton Combinations, wide knee, no sleeves and short sleeves. Regular 75c. Sale price ..... **50¢**

GLOVES

Odd sizes and colors in Kid and Chamois Gloves. Regular values up to $1.25. Sale ..... **50¢**

Elbow Length Kid Gloves in black, white, tan and brown, 5¾ to 7. Regular $1.75. Sale **$1.00**

Natural Color 12 and 16-Button Chamois. Regular $1.50 and $1.75. Sizes 5.3 to 6.3. Sale **$1.25**

Gardening Gloves in washable chamois. Regular 35c. Sale..... **25¢**

Elbow Length Silk Gloves in grey, brown, tan, navy, pink and nile. Regular $1.25. Sale ..... **50¢**

Elbow Length Lisle Gloves in brown and grey, sizes 5¼ and 6. Regular 50c. Sale ..... **25¢**

Fabric Gloves, two domes, in lisle and chamoisette, black, white, slates, modes and natural. Regular 50c. Sale ..... **40¢**

Silk Finish Lisle Gloves in all shades, two dome. Regular 35c. Sale price ..... **25¢**

PARASOLS

Five Slightly Damaged Silk Parasols and two soiled white embroidered linen. Regular price from $2.75 to $4.50. Sale **$1.25**

Ladies' Parasols in white embroidered pongee silk with colored borders, black figures and braided silk, fancy colored silk. Regular prices from $2.25 to $8.50. Sale prices $4.25 to..... **$1.75**

Children's Parasols at lowest prices, 90c, 50c and..... **25¢**

CHILDREN'S DRESSES

Children's Colored Dresses in stripes and spots, ages 2 to 6 years. Regular 75c. Sale price ..... **50¢**

Children's Colored Dresses in navy with white dots and blue stripes, ages 2 to 6 years. Regular $1.25. Sale price..... **75¢**

Girls' Colored Dresses in check zephyrs, plain chambrays and linens, and navy with white dots, ages 6 to 14 years. Regular $1.90. Sale **$1.25**

Girls' Colored Chambray Dresses and check zephyrs, ages 2 to 10 years. Regular $2.25. Sale price **$1.50**

Extra big lot of Dresses for ages of 10 to 14 years:

Regular $2.75. Sale price..... **$1.90**

Regular $3.50. Sale price..... **$2.50**

Children's White Linen Dresses, ages 1 to 3 years. Regular $1.25. Sale price ..... **75¢**

Children's White Dresses in lawns and mulls, ages 2 to 6 years. Regular $1.75. Sale price **$1.00**

Girls' White Lawn Dresses, ages 2 to 12 years. Regular $2.75. Sale price **$1.75**

Special Bargain in Girls' slightly soiled white [illegible] years. Regular $2.50. Sale price ..... Regular $3.25. Sale price.....

We Close at 5.30

Campbells

The Daily Colonist.

The Colonist Printing and Publishing Company, Limited Liability. 1211-1215 Broad Street, Victoria, B. C.

J. S. H. MATSON.

THE DAILY COLONIST

Subscription Rates Payable in Advance Delivered by Carrier at FIFTY CENTS PER MONTH

Yearly	$6.00
Half-yearly	3.00
Quarterly	1.50

Subscription Rates by Mail

Canada and Great Britain

Yearly	$5.00
Half-yearly	2.50
Quarterly	1.25

United States of America

Yearly	$6.00
Half-yearly	3.00
Quarterly	1.50

Tuesday, July 2, 1912

REGINA'S CALAMITY

The terrible catastrophe, that has befallen Regina, capital of Saskatchewan, will evoke world-wide sympathy. There is no necessity to enlarge upon the account, which has come to us over the wires, for the simple facts are enough. Assistance is undoubtedly needed by the sufferers and it ought to be prompt and liberal.

Regina was one of the finest of the newer cities of Canada. It was substantially built and very goodly to look upon. Viewed from the train it gave the impression of great and permanent prosperity. Every Canadian felt a pride in it. The capital of a magnificent province and in the heart of a fertile and progressing area, with admirable railway facilities and a strategic position of great importance, it seemed to be secure from all influences that might interrupt its rapid and remarkable progress.

That the city will speedily recover from this blow is beyond a doubt; nothing can restore the lives that have been sacrificed to the storm. We voice the sentiment of the whole community when we express the deepest sympathy with our fellow Canadians in their deep affliction.

Cyclones have been almost unknown on the Canadian prairies, although common enough in some parts of the United States. Even in the latter country we do not recall any occasion, since St. Louis was smitten by a cyclone a number of years ago, when a city suffered as severely as Regina has. We suppose this storm is only a new and specially violent illustration of the somewhat unusual meteorological conditions of the present season. The first thought of many persons will be that a serious injury has been done to prairie Canada, but there is no reason for taking that view of the calamity.

THE DAY WE CELEBRATED

Yesterday the Dominion of Canada entered upon its forty-sixth year. When we look back to the time when the four eastern provinces were first united and contrast conditions as they existed then with those we are enjoying now, the change seems very great indeed and to be full of promise of greater things to come. As is always the case in movements affecting the welfare of nations, the causes which led up to the union of Upper and Lower Canada, New Brunswick and Nova Scotia were not all lying upon the surface of things, and some of them were not of a character to give unmixed satisfaction. We like to think that the Dominion was a dream of imperial statesmanship, that foresaw a nation, united under the Union Jack, stretching from ocean to ocean and forming a keystone in an arch of empire spanning the world. No doubt there were some ardent souls who foresaw such a possibility; but confederation was no attempt to realize a dream; it was an attempt to solve serious practical difficulties. It may be no harm to mention some of these things, even if in so doing we destroy a little of the glamor with which we have become accustomed to surround the doings of the Fathers of Confederation.

In the year 1865 the reciprocity treaty between the United Kingdom and the United States, whereby there was a free interchange of natural products between the latter country and the British North American provinces, came to an end after ten years of very successful operation. The outlook, particularly for the maritime provinces, was exceedingly discouraging. We must go back a little in history to make the reason of this clear. The repeal of the trade and navigation laws, which was the natural sequence of the adoption of free trade by the United Kingdom, deprived the British colonies of every advantage which they had enjoyed in the markets of the mother country. Reciprocity was thus the direct outcome of the British policy of free trade. Under its influences the business of the maritime provinces developed very greatly, and when the United States, out of pique because of our alleged unfriendliness during the war of secession, refused to renew the treaty, the people of those provinces began to consider what they could do to help themselves. It was hoped that by removing the tariff barriers between them they could increase their mutual prosperity, and the first steps were taken towards a union between them.

Meanwhile, Upper and Lower Canada were chafing under the harness which the British parliament had laid upon them. A century-old issue divided them, the issue between the English and French inhabitants of the St. Lawrence valley. The hope of the English element was that by a union with the maritime provinces, where the English largely predominated, the French element would be outnumbered. Hence the offer to the maritime provinces of a broader union than they were contemplating, an offer which was accepted by Nova Scotia and New Brunswick, but not by Prince Edward's Island.

It is well not to lose sight of these fundamental facts in Canadian history, because a knowledge of them may serve to guide us in the future. The necessities of trade and the issues presented by racial differences led to the adoption of confederation by the four original provinces. These questions are just as important today as ever.

Another factor which did much towards bringing about the consummation of the union was the promised construction of the Intercolonial railway. This road had been a subject of discussion before confederation was mooted. The maritime provinces wished to have it built so that they might develop with old Canada a trade to take the place of that enjoyed with the United States under reciprocity; Upper and Lower Canada wanted it in order that they might have access to the sea over British territory. As an inducement to the provinces to consent to the union, the British government agreed to guarantee a loan for the construction of the railway.

Canada has not developed in the manner anticipated at the time of confederation. Her development has been far more rapid than was expected; but it has largely been a development towards the West. The extreme eastern provinces have not derived the advantages which they looked for. They may have derived other and greater advantages; but they have not become, as they then expected to become, the great commercial factors in the affairs of the new Dominion.

The outlook for Canada at the beginning of the forty-sixth year of her history is far more replete with hope than at any previous time. It took about two score years for the country to find herself; but, though none of us are as yet able to appreciate fully what the country may become, we are all now able to realize that there is before us a future of incomparable greatness. We have grown far beyond the stage when we felt compelled to look across the southern border for prosperity. We are looking forward with hopefulness to the consummation of a far greater union than that which was formed forty-five years ago. There were those who even then believed that the event of July 1, 1867 was only the precursor of an imperial federation. Since then the idea has become more general, and some impatience has been expressed at the delay in attaining to such a result; but we must remember that national changes of such magnitude are not accomplished hastily, and that we must wait until the necessity for a greater union is shown before we can expect it to be accomplished.

SIR RICHARD AT CALGARY

Calgary papers more than bear out what was said in the despatches about the reception accorded Sir Richard McBride at Calgary. At the exhibition, at the banquet, and wherever a demonstration was possible, the British Columbia premier was greeted as enthusiastically as he is on his public appearances in his own province.

It was a very happy thought on the part of the management to invite Sir Richard to be present and open the exhibition. This recognition was not only flattering to him, but is calculated to produce a very excellent feeling between the provinces. It is to be hoped there will be other interchanges of this nature. It goes without saying that Sir Richard was equal to the occasion, and that he impressed those who saw him as one qualified for a leading position among Canadians.

THE FRENCH LANGUAGE

At the French-speaking congress recently held in Quebec, Archbishop Langevin employed some very vigorous language. His observations are thus summarized by The Montreal Star:

The French-Canadians, he said, were loyal and devoted to the British Crown and they respected the British flag for the privileges which it guaranteed them. But, where it was a question of their language, they wanted equal rights, and they were entitled to them. They did not ask for favors, but for justice.

Recalling the fact that the French language had for some time been the official language in England, his grace said that they relied on getting British fair play so far as it was a matter of instruction in their tongue.

There might be some hostile to them in Ontario and Manitoba, but as French-Canadians they should all unite to make a common cause in defending their rights. Some of them, said his grace, might be surprised to hear such words from a bishop. For his part he had no hesitation in saying that he was a member of the church militant, and not the church quiescent. Si Vis Pacom, Para Bellum.

We are not very sure what we are to understand from this. There is no intention on the part of any one to interfere with the use of the French language in the province of Quebec, officially or in the schools; neither has any one proposed that the dual language system shall not prevail at Ottawa as heretofore. His grace must, therefore, have had something outside of Quebec in mind, and the only thing which occurs to us at present to justify such a strong expression of opinion is the condition of things in the schools of Ontario. The people of Quebec are moving slowly, but irresistibly upon Ontario. They are occupying many of the best farming districts, and they will occupy more and more as time passes. Already there has been a demand that French shall be taught in the public schools in such districts as have a large percentage of French people. To this the Ontario government takes exception, and we may feel very sure that the great majority of the people of Ontario will not be content to see the peculiar institutions of Quebec introduced into their province. There has been a little talk about asking parliament to enact that the French language shall be placed on an equal footing with English in all the provinces, but we do not think this suggestion has as yet been put forward at all seriously. The remarks of the archbishop are likely to give rise to a great deal of thought, not wholly unmixed with anxiety.

A RECIPROCITY AGREEMENT

We print this morning the reciprocity agreement entered into between the Canadian Minister of Commerce, and certain of the West Indies and British Guiana. The agreement is mutual so far as Canada, Trinidad, British Guiana, Barbadoes, St. Lucia, St. Vincent, Antigua, St. Kitts, Dominica and Monserrat are concerned, and so far as Canada is concerned its provisions are extended for three years to the Bahamas, Bermuda, British Honduras, Grenada, Jamaica and Newfoundaland. If any of these countries do not at the expiration of three years extend to Canada the reciprocal privileges that those first named have agreed to, the privileges extended to them shall lapse. In the case of the colonies that have entered into the agreement, the pact is binding for ten years, and will continue thereafter unless any one of the parties thereto may desire to withdraw, when it will be at an end so far as that particular party is concerned.

We commend very heartily the spirit of the agreement, and mention especially the inducement held out to those colonies that are not signatories to it. Mr. Foster has taken a statesmanlike course in agreeing to the insertion of such a provision. The agreement must be ratified by the legislative bodies of the countries interested, but we do not anticipate any difficulty on that score.

Examination of the schedules will show that it may be possible under the agreement to build up a very considerable trade between the Pacific coast of Canada and the West Indies, after the Panama Canal has been opened for business. Eastern Canada will necessarily more largely benefit at the outset than British Columbia will; but this is to be expected. The eastern provinces already have a well-established trade with the West Indies, and this will receive a very valuable stimulus from the operation of this agreement. We do not anticipate that there will be any hostile criticism in Canada to the terms of the agreement. The explanation of the absence of some of the more prominent colonies from this agreement is probably to be sought in their existing trade relations with the United States. Mr. Foster seems to have been actuated by the belief that it can be made clear to those colonies that they can trade with Canada as advantageously as with that country.

AGES OF PRESIDENTS

There has been some talk in the papers recently about the age of several presidents of the United States, and it is a matter of some general interest. Therefore to oblige a correspondent we will give the age at which the several incumbents of that position took office, with their length of service

Name	Age	Time
George Washington	57	8 years
John Adams	62	4 "
Thomas Jefferson	58	8 "
James Madison	58	8 "
James Monroe	59	8 "
John Q. Adams	58	4 "
Andrew Jackson	62	8 "
Martin Van Buren	55	4 "
W. H. Harrison	61	1 month
John Tyler	51	4 years
James K. Polk	50	4 "
Zachary Taylor	65	1 "
Millard Fillmore	50	3 "
Franklin Pierce	49	4 "
James Buchanan	66	4 "
Abraham Lincoln	52	4 "
Andrew Johnson	57	4 "
U. S. Grant	47	8 "
R. B. Hayes	55	4 "
J. A. Garfield	50	6 mos.
C. A. Arthur	51	3½ years
Grover Cleveland	56	4 "
Benjamin Harrison	56	4 "
Grover Cleveland	56	4 "
William McKinley	54	4½ "
Theodore Roosevelt	43	7½ "
W. H. Taft	52	4 "

And so Victoria is safe from invasion by those dreadful Vancouver people, who wear kilts and look formidable enough to do almost anything. We shall all breathe more freely for a little while at least.

The Democrats in convention at Baltimore have given a new demonstration of the fact that party lines in the United States are breaking up. The Democratic party has only one member who is really a national figure, namely Mr. W. J. Bryan, but apparently the politicians do not want him. It may not be beyond the possibilities that a ticket, with Mr. Roosevelt in the first place and Mr. Bryan in the second, may be in the field and, if it is, it will sweep the country. These two men are the outstanding figures in United States politics today, and it would be refreshing to have as candidates for president and vice-president men, who are not of mediocre qualities. The majority of presidents have been compromises.

Mr. Lloyd George in announcing how the surplus revenue of the United Kingdom would be used, after saying that the greater part of it would be devoted to the reduction of the national debt, and a part to strengthening the navy, said the remainder of it would be employed in developing the cotton growing industry in British East Africa and Uganda. The latter expenditure furnishes food for thought. The development of the cotton industry means much for many people, and yet it is possible to use for this purpose only half as much out of the surplus as will be handed over to the Admiralty. If it were not for the armed peace, it would be within the power of the chancellor of the exchequer to devote more money to industrial development. How long are people going to put up with the expenditure of millions in war material, when so many other needs of the people demand attention?

LEGAL INTELLIGENCE

Court of Appeal.

Southwell v. Williams and Schank: Appeal from the judgment of Grant, Co.J., in an action for forfeiture under an agreement for the sale of land. Defendant Williams entered into an agreement to purchase the land in question from plaintiff. He assigned the agreement to Defendant Schank, who continued the payments to one Moss, agent of Williams, according to the allegation of Schank. Williams denied the agency of Moss, who failed to account for the moneys received. Grant, Co.J., gave judgment against Williams for $750 and costs dismissed the action for foreclosure and also dismissed the action against Schank with costs.

The court of appel reserved judgment merely as to the form of the decree which should be made in favour of the plaintiff, but intimated that if Defendant Williams was inclined to do right, he would protect Schank against the necessity of having to pay twice for the land.

In re the V. V. & E. Ry. & N. Co. False Creek Flats arbitration: Appeal from the decision of Gregory, J., on an application to set aside the awards of arbitrators made in a number of cases under the provisions of the Railway Act (Dominion) where by on dollar compensation or damages was awarded in each case for lands which have suffered damage through the exercise by the company of the powers conferred upon it. The lands in question abut on False creek flats, which had been conveyed by the municipal council of Vancouver to the railway company. There were no lands taken from the private owners, but their access to the water would be cut off by reason of the construction of the railway. The arbitrators came to the conclusion that the benefit caused to the lands by the construction of the railway about offset the damage caused, and gave an award of one dollar. The land owners applied to Gregory, J. to set aside the award on the ground that the arbitrators had been guilty of misconduct in that they had promised to give alternative awards, but did not do so, and thereby misled or lulled the applicants into the belief that they were going to get something which, if they had received it, would have enabled them to shape their course differently. Gregory, J., set aside the awards on the ground that the arbitrators had agreed to leave the matter in such a position that their ruling on certain disputed points could be reviewed, and that the applicants, relying on this, probably conducted their case in a different manner than they otherwise would have done. The railway company appealed, and the court of appeal being evenly divided, no order was made, respondents to have the costs of the appeal.

Dominion Permanent Loan and Savings Co. v. Morgan: Appeal from Gregory, J., allowed, Irving, J. A., dissenting.

Before Hunter, C. J. B. C., and a Jury.

Anderson v. B. C. Electric Railway Company: The jury in this case after remaining out for some time brought in a verdict granting plaintiff the sum of $800. Aikman & Child for plaintiff; A. E. McPhillips, K. C., for defendant company.

State Law Supreme.

Mr. Justice Greenshields has decided that Father Chiniquy's rights as a British subject were not abrogated by his vows of chastity. The law of Canada does not recognize the dogma "once a priest always a priest." When Father Chiniquy became a Protestant and married he acted within his legal rights, and therefore the assertion that he was not legally married, that his wife was but a concubine, was a libel and has been so adjudged. The lesson should be of value in ending much loose talk about ecclesiastical law and civil law. The only "law" that have binding effect in this country are the laws of the state.—Toronto Globe

WILL SEEK EXPLANATION

Parks Board Chairman Will Inquire the Reason of Council's Action in Blocking Contract

The recent action of the city council in instructing Mayor Beckwith not to sign the contract between Mr. Mawson, the eminent landscape architect, and the city, will probably occasion a heated debate at to-night's session of the council. The engagement of Mr. Mawson at a remuneration of $5000 to prepare a plan of park development to be carried out over a terms of years and make a comprehensive and continuous scheme of improvement, was devided upon some time ago and the city solicitor instructed to prepare the necessary contract. Mr. Mawson's engagement was urged by Alderman Cuthbert, chairman of the parks committee of the city council, and when he left for the east it was generally understood that the necessary agreement would be entered into and Mr. Mawson instructed to undertake the work. Now the chairman of the parks committee is back in the city only to find that the council, in his absence, has practically reversed its former decision to engage Mr. Mawson. In consequence, Aldeman Cuthbert will have something to say relative to the council's action.

The bylaw to amend the Hired Vehicles bylaw, which has been under consideration by a special committee of the council, will be introduced. The measure, besides making some changes in the present street stands for hacks and express and dray wagons, will fix a scale of charges for the same.

In order to permit the city to proceed in those cases where owners in downtown blocks have refused to give the necessary right-of-way for the entry of the lateral underground connections with the main street conduits for the underground telephone system, a bylaw entitled "The Underground Telephone Entry Bylaw" will be submitted.

The company has of late been complaining that the city has not carried out its part of the agreement with the company relative to securing such rights-of-way. The city has power to expropriate where the company cannot secure agreements with the owners. Such agreements have been obtained wherever possible, but there are some blocks in which owners have refused to grant entry, and the city must take steps to secure the necessary easements. To enable the city to do this, authority in the nature of a bylaw must be had.

SOUTH AFRICAN VISITOR

One of Sixteen Who Are Studying Agriculture in Other Lands

Mr. S. A. Rinecke, in the service of the agricultural department of the Transvaal, was in the city Friday. He is one of sixteen South Africans who have obtained scholarships to study agriculture in other lands. Some went to colleges in the United States, some to veterinary colleges in England, others to Australia and Mr. Rinecke has just finished a four years' course at the Ontario Agricultural College.

The great need of the Transvaal, he thinks, is a more perfect railway system, which is coming though slowly. Formerly the farmer could reach no market with his crops, and consequently his production was kept down to a minimum. Now a trade is springing up via Durban and the Cape with England in mealies, and the outlook for the future is promising. Irrigation is not so necessary as a good system of dry farming.

Another visitor at the department of agriculture was Mr. A. Eastman, of the seed branch of the Dominion department of agriculture. Mr. Eastman is now stationed in British Columbia as inspector of seeds, and also is acting as judge in the field crop competitions promoted by the Dominion and provincial governments working in conjunction. He has already judged one competition at Langley in forage crops, and finds the members of the farmers' institutes entering well, considering this is the first year of these contests. The crops are judged in the field shortly before cutting.

COMING EVENTS

Trolley Party—The trolley party under direction of the Metropolitan Ladies' Guild, postponed from last Wednesday evening, will be given tomorrow evening. Cars leave the church corner at 5 o'clock.

Victoria Nurses' Club—The Victoria Nurses' club meeting, which was to have been held tomorrow, has been postponed on account of the day being a holiday to July 8.

Cricket Club Executive—An important meeting of the executive of the Victoria Cricket club will be held this afternoon at 5 o'clock in Secretary Coates' office in Jepson and Paul's stationery store, Fort street.

Y. W. C. A. Reception—The board of directors of the Y. W. C. A. is issuing invitations for a reception to be held in honor of Miss E. Bradshaw, newly appointed secretary of the association, tomorrow (Wednesday), from 3 to 6 and from 8 to 10 p.m. in the association building on Courtney street.

S. A. Musical Festival—A musical festival will be held on Tuesday, July 11, at 8 p.m. in the Salvation Army citadel in aid of the funds for the new Jubilee hospital. The programme will be supplied by the army band, other members of the army and a number of outside performers, the latter including the male quartette of the Metropolitan Methodist church. The excellence of the army band is too well known to need further mention, and the evening promises to be very enjoyable.

Cathedral S. S. Picnic—The annual Christ Church Cathedral Sunday school picnic will be held on Wednesday, July 12, at Goldstream.

CAMP BREAKS UP

This Evening the Fifth Regiment Marches Back to the City After Two Weeks Under Canvas

The Fifth Regiment breaks camp at Macaulay Plains tonight, after the most successful and instructive annual assembly of the soldiery of military district No. 111, ever held.

The men parade this evening at 7 o'clock for kit inspection. Every member of the regiment must be present on this occasion. Immediately after the parade the regiment will leave on the march home, leaving camp about 8 o'clock.

TRADE TREATY WITH WEST INDIES

Continued from Page 1.

erence shall not be less than 1-2 cent per 100 lbs.

(b) On all goods enumerated in schedule C hereto, being the produce or manufacture of any of the above-mentioned colonies, imported into the Dominion of Canda there shall be no duties of customs; but on the like goods, when imported from any foreign country, the duties of customs shall not be less than those therein set out.

(c) The act of the parliament of Canada entitled "An Act Respecting Duties of Customs" assented to on the 12th day of April, 1907, as amended by chapter 10 of the acts of the parliament of Canada, 1909, shall, in addition to the amendments necessary to give effect to the foregoing provisions of this section, be amended as follows:

(1) Tariff item 135c to be repealed;

(2) Tariff item 137a to be repealed;

(3) So as to provide that upon arrowroot the produce of any of the said colonies imported into the Dominion of Canada the duties of customs shall not exceed fifty cents per one hundred pounds.

(d) It is understood that the Canadian customs tariff item 135b shall not be affected by section 2 of this agreement before the end of December, 1914, when the said tariff item expires, and that the said tariff item shall not be hereafter continued while this agreement is in force. It is also understood that in determining the rates of duty payable on goods under said section 2 the rates provided for in said tariff item 135b shall not apply.

3.—The concessions granted under section 2 by Canada to any of the above-mentioned colonies shall be extended to all the other colonies enumerated in schedule D for a period of three years from the day on which this agreement shall come into operation, and at the end of such period of three years such concessions to the other colonies may cease and determine as respects any of the said colonies which shall not have granted to Canada the advantages set forth in section 1.

4.—The governments of any of the above-mentioned colonies may provide that to be entitled to the concessions granted in section 1, the products of Canada shall be conveyed by ship direct without transhipment from a Canadian port into the said colony or by way of one of the other colonies entitled to the advantages of this agreement.

5.—The government of Canada may provide that, to be entitled to the concessions granted in section 2, the products of any of the above-mentioned colonies shall be conveyed by ship direct without transhipment from the said colony or from one of the other colonies entitled to the advantages of this agreement into a sea or river port of Canada.

6.—Provided that should the discretion herein granted be at any time exercised by the government of Canada, provision shall be made in all contracts entered into with steamships subsidized by the Dominion plying between ports in Canada and ports in the Colonies, which are parties to this agreement, for an effective control of rates of freight.

7. This agreement shall be subject to the approval of the parliament of Canada and of the legislatures of the above mentioned colonies, and of the secretary of state for the colonies, and upon such approval being given it shall be brought into operation at such time as may be agreed upon between the contracting parties by a proclamation to be published in The Canada Gazette and in the official gazette of each of the said colonies.

8. After this agreement shall have been in force for the period of ten years it may be terminated by any one of the parties thereto (in respect of such party) at the end of one year after the day upon which notice shall have been given by the party desiring such termination.

In testimony whereof the said parties have signed this agreement in decemplicate.

Done at Ottawa this 9th day of April in the year of our Lord, one thousand nine hundred and twelve.

Schedule "A"

Schedule of Canadian goods to enjoy the benefits of the customs preferential tariff when imported into the colony:

Fish, canned.
Fish, dried, salted or smoked.
Fish, pickled.
Meats, salted or cured.
Meats, canned.
Meats, fresh, and poultry (dead).
Wheat, flour.
Indian meal.
Rolled oats and oatmeal.
Cereal foods.
Bran and pollard.
Bread and biscuits of all kinds.
Oats.
Beans and peas, whole or split.
Coal, bituminous.
Butter.
Cheese.
Lard.
Hay.
Horses, cows, oxen, bulls, sheep, swine and poultry (live).
Brooms and brushes.
Boots, shoes and slippers.
Cordage.
Agricultural machinery and implements of all kinds.
Iron and steel nails, spikes, rivets and clinches.
Wire (including barbed wire), woven wire fencing, and metal gates.
Machinery (including motor and other engines), steam boilers, electric machinery, and electric dental appliances of all kinds.
Vehicles, including automobiles and motor cars.
Manufactures of india-rubber.
Paints, colors and varnishes.
Paper of all kinds and manufactures of paper.
Vegetables of all kinds, including potatoes, onions and canned vegetables.
Soap.
House, office, cabinet, or store furniture of wood, iron, or other material, including cash registers, coffins, caskets, casket robes and linings, and casket hardware.
Planks, boards, deals, joists, scantling, shingles, shooks, staves and heading.
Doors, sashes and blinds.
Pianos and organs.
Starch.
Trunks, valises, travelling and tool bags, and baskets of all kinds.
Cement.
Glass bottles, lamps, lamp chimneys, and table glassware.
Nickel-plated, gilt, or electro-plated ware.
Calcium carbide.
Linseed oil cake and linseed oil cake meal.
Fresh fruits.
Canned and bottled fruits.
Condensed milk.

Schedule "B"

Schedule of West Indian products to enjoy the benefits of the customs preferential tariff when imported into Canada:

Sugar, molasses and syrups.
Shredded sugar cane.
Fresh fruits of all kinds.
Cocoanuts.
Asphalt and manjak.
Coffee.
Cotton, raw, cotton seed and cotton seed meal.
Cotton seed oil.
Rice, uncleaned, rice cleaned, and rice flour, and rice meal, and rice bran.
Petroleum, crude.
Oils, coal and kerosene, distilled, purified or refined petroleum.
Copra and cocoanut oil.
Rubber, raw and balata.
Bulbs.
Logwood and logwood extract.
Annatto.
Turtle shell, unmanufactured.
Ginger, nutmegs and spices, unground.
Arrowroot.
Salt.
Sponges.
Vegetables, fresh, of all kinds.
Tapioca and cassava.
Tapioca and cassava flour.
Honey and beeswax.
Oils, essential, including bay oil and otto of limes.
Tamarinds, fresh or preserved.
Cattle food containing molasses.
Peanuts and kola nuts.
Diamonds, uncut.
Timber or lumber of wood not further manufactured than sawn or split.
Timber or lumber of wood, dressed.
Vanilla beans.
Bay leaves.
Papaine.
Lime juice, fruit syrups, and fruit juices, non-alcoholic.

Schedule "C"

Duty when imported from any foreign country:

Cocoa beanns, not roasted, crushed or ground, not less than 75c per 100 pounds.
Limejuice, raw and concentrated, not refined, not less than 5c per gallon.
Limes, fresh, not less than 10 per cent ad valorem.

Schedule "D"

Bahamas.
Bermuda.
British Honduras
Grenada.
Jamaica.
Newfoundland.

UNDER MARTIAL LAW

Oregon Governor Stations Soldiers Around Portland Roadhouse

PORTLAND, Ore., July 1.—Martial law, for the first time in the history of the United States, it is said, was declared against a public inn, when Governor West closed the Milwaukee tavern today, in keeping with his recent threat to suppress the roadhouse evil. Besides the governor were Adjutant General W. B. Finzer and about fifty other officers and men, all armed with rifles, revolvers and axes. Governor West's proclamation declaring martial law against the resort was read to the proprietor, "Bobby" Burns.

Governor West insisted that Burns make certain changes, and said the soldiers would remain in camp outside the grounds until the changes he demanded were made.

Fifty Years Ago Today

(From the Colonist of July 1, 1862.)

Coal Report—Mr. John J. Landale, M.A., F.G.S.A., the engineer to whom we alluded as having arrived on the Roanoke, writes us that he expects two gentlemen in Scotland who depend on his report, which is to be furnished whenever he can properly view the coal formation.

New Enterprises—A sawmill will shortly be erected on Victoria Arm by Cameron & Co., and Stronach, the well known lumber merchant, a new foundry in the vicinity of Rock Bay bridge will be in operation in the course of a few weeks, also a soap factory, owned by Messrs. Dalton and Kenshaw.

Opening Night—Last night the magnificent billiard hall of the St. Nicholas hotel was opened with eclat by Messrs. Cameron & Co. This is the finest on the coast north of San Francisco, and contains one of the very best manufactured tables.

[illegible]

[illegible]

The Store of Satisfaction

You May Need These

Ladies' regular 13-button Boot of Russia Tan Calf, Goodyear Welt, and two-inch heel, priced $5.00—but worth it.

Jas. Maynard

1315 Douglas St. Odd Fellows' Block

825 Fort St.

PER FOOT

10¢, 12¢, 15¢, 18¢ 22¢

Why Don't You Use A Good Hose

A good hose need not be an expensive hose, but a poor hose is as bad an investment as a man can make. Our stock is just received, fresh, live rubber of great durability at a wide range of prices and sizes.

New Shipment of Hammocks

Mesh hammocks of the very highest quality from makers of national reputation. These will outlast any ordinary hammock. Select from values at $2.10, $2.65, $3.00, $3.25, $4.25, $5.00, $5.25 and $8.00.

B. C. HARDWARE CO., Limited

Phone 82. 825 Fort Street. P. O. Box 683.

Picture Framing

IS OUR SPECIALTY

Consult Us

Jos. Sommer & Sons

Art Gallery

1012 Government Str.

Eastman Kodaks and Supplies

Brownies, $1.00 to ...$10.00

Kodaks, up to $65.00

Ivel's Pharmacy

1415 GOVERNMENT STREET

Westholme Hotel Building

Phone 2962. We Deliver.

The Home of the Soda Fountain That Is Different.

SHOW CASES

SILENT SALESMAN

The best Oak or Mahogany, $12 per foot

—at—

J. D. ROSS FERRY CO.,

691 Dufferin St., Vancouver, B. C.

We Serve You With

Cooks' Aprons,	30¢
Caps,	25¢
Waiters' Aprons	25¢
Black Sateen Over-sleeves	25¢
Shop Coats or Work Dusters, $2.00 and	$1.75
Auto Dusters,	$1.75
Short White Coats, $1.75, $1.50 and	$1.00
Patent Leather Over-sleeves	35¢

AT

Arthur Holmes

1314 Broad Street. Duck Block.

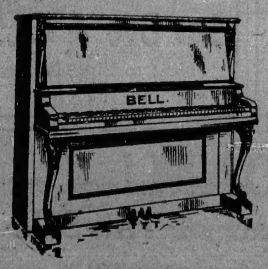

The New Art Bell

A piano of perfect tone, marvellous construction and delightful touch.

SOLD EXCLUSIVELY BY US ON TERMS TO SUIT

Montelius Piano House

The Largest in Western Canada

1104 Government Street, Corner of Fort Street

Pianos to rent. J. F. GALLERY, Mgr. Piano Tuning

Finch & Finch

Ladies' Outfitters — The Shrine of Fashion

BEG TO ANNOUNCE THAT THEIR

HUGE JULY SALE

Commences on Tuesday Morning at 8.30 a.m.

That this is no ordinary sale may be noted by comparing a few of the prices which have been brought down to clear the remaining summer stocks.

Millinery at Exactly Half Price

Special display of Ladies' Trimmed Hats to be cleared, regardless of cost. New season's production from the world's first makers, also models of our own creation, exactly half price. Hats during the sale, trimmed free of charge.

The Corset Department

Has some startling reductions, several dozen odd lines in all sizes, originally $4.00 and $6.00. To clear, at $2.00.

Children's Dresses at Your Own Price

We have reduced the Children's Dresses, which are made up in linen, also fancy cottons, to a point that must effect a speedy clearance.

The Whitewear Section

Has been overhauled, and many are the bargains to be gleaned. 150 Ladies' White Underskirts, trimmed with Val. lace and embroidery, others, flounces of all-over embroidery, originally $3.50, $4.50, $5.50 up to $10.00—exactly HALF PRICE.

A SPECIAL STAFF OF EXPERIENCED CLERKS HAS BEEN ENGAGED TO COPE WITH THE EXCEPTIONAL RUSH OF THE SALE.

The Ladies' Ready-to-Wear Department

Will be found to contain unlimited bargains, at this season there are many lines left over, but they are being sacrificed. Ladies' Silk Coats, Lace Coats—at less than manufacturers' prices.

Special clearing line in Ladies' Cloth, Worsted and Serge Suits, originally $25.00 to $35.00. Sale price $12.50

Everything Reduced During July

Ladies' Wash Dresses, in linen and fancy striped and check cotton, in a wonderful variety. Originally $2.00 to $3.50. Sale price.....$1.35

Ladies' Linen Long Coat Suits, in white, pale blue, green and pink, beautifully embroidered collars, neatly trimmed. Originally $15.50 to $15.00. Sale price $6.75

Ladies' House Dresses for 95c—A limited quantity of useful striped House Dresses, in blue and white, and black and white, to be cleared at.....95c

BLOUSES AT RIDICULOUS PRICES TO CLEAR

A splendid line of $3.00 Blouses, in all-over embroidery, trimmed with torchon lace, new sleeve, 30 dozen at $1.35. All other Blouses reduced on comparison.

Special displays on the ground floor of

Hosiery, Gloves, Underwear, Para

All Furs at Summer Pri

Victoria West

Scores are buying daily in this district—Are YOU?

Those who are buying are alive to the enormous profits to be reaped in the NEAR future, and no wonder when it's a foregone conclusion that the new railroad MUST go through OUR property—there's no other grade available for them.

Our lots are for sale on easy terms, and will DOUBLE themselves within a mighty short time.

Monk, Monteith & Co. Ltd.

Members Victoria Real Estate Exchange

Corner Government and Broughton Streets. Phone 1495

Constant Communication

With Kirkham's counters goes a long way in alleviating one's daily worries. Nothing braces one for the rush of business or social life like pure, wholesome food. It's the only kind we offer you, and our prices are "rock-bottom."

"Reception" Tea

Is worthy its name. You'll be pleased to receive any one when Reception Tea is under the "cosy." Its delightful, refreshing flavor will please your guests immensely.

½ lb Packets 25c; 1 lb Packets 50c

"Breakfast Delight" Coffee

It's a delightful breakfast table on which this fragrant coffee is served, and the day well started means everything. It means less inclination to worry over trifles, it means more likelihood of things running smoothly. Ground fresh when you order.

Per Pound 50c

H. O. Kirkham & Co., Ltd.

Grocery Dept. Tels. 178, 179	Butcher's Dept. Tel. 2678	Liquor Dept. Tel. 2677

741, 743, 745 Fort Street

As Good As Monogram Oil

That's the best we can say about MONOGRAM YELLOW GREASES

Which we can supply in barrels, 10 lb. and 5 lb. tins, and

MONOGRAM HAND CLEANER

Which, without injuring the hands, removes quickly and easily, grease, oil and other stains.

E. B. MARVIN & CO.

THE SHIP CHANDLERS

1202 Wharf Street Phone 15

For Picnics and Outings on the 1st

Sandwiches, Cakes and Pastry. Order for your motor and boating parties.

A CANDY SPECIAL—Stuffed Dates, Almond Chewing Nut, College Squares and Satinettes, 25c per lb.

613 Fort St. Tel. 101. **CLAY'S** CONFECTIONERS

ADVERTISE IN THE DAILY COLONIST

NEWS OF THE CITY

Gonzales Chapter—The Gonzales chapter of the Daughters of the Empire held a meeting yesterday morning at the Alexandra club in connection with the results of the recent garden party. The regent, Mrs. Curtis Sampson, was in the chair. It was announced that the net proceeds amounted to the satisfactory sum of $91.60, which will be devoted towards the cot, which the Gonzales chapter intends to place in the new Jubilee hospital.

Victoria Cadets' Band—The Victoria Cadets' band again gave a very enjoyable and much appreciated concert on Saturday afternoon in the North Ward park. These concerts are beginning to be among the recognized features of Saturday afternoons, and the young bandsmen, under the able conductorship of Mr. W. G. Plowright, have shown great signs of improvement since the first of the series was given. This was specially noticeable at their performance at the rose show last Tuesday.

Reformed Episcopal Picnic—The members of the Reformed Episcopal church Sunday school held their annual picnic yesterday at Cadboro Bay, when a large number of young people, under the supervision of Rev. Thos. Gladstone and Mrs. Gladstone and several of the Sunday school teachers left town in the morning, travelling by tally ho or in motor cars. Luncheon was served on the beach as was also afternoon tea. The rest of the time was devoted to games, social intercourse, etc., the young people returning home in the cool of the evening.

Board of Trade—There will be a meeting of the council of the board of trade this morning for the purpose of receiving the report of the board's delegates to Ottawa in connection with the Seymour Narrows project, and for the transaction of some other business. It has been arranged to hold the annual meeting of the board on Friday, July 12, when the premier, Sir Richard McBride and Lieutenant-Governor Paterson will be present by invitation. At this meeting the report of the civic committee on harbor illumination, and will be considered, and a general clean-up of business made.

Complain of Bathers' Acts—Complaint of the action of some swimmers at the Gorge in floating with the tide beneath the bridge, and being towed back by launches and boats, making their way against the tide, have been made to the provincial police authorities by owners of craft who, on more than one occasion, have been in danger of being overturned by the bathers' efforts to grasp the sides of the boats. Complaint has also been made of the use of blasphemous language by some of the bathers. The provincial police constables have been instructed to take cognizance of such behavior, and offenders will be prosecuted.

Death Due to Accident—"Accidental death" was the verdict returned yesterday morning by the coroner's jury in the case of the death of two-year-old Baptist David, son of Mr. and Mrs. David, who was thrown from a buggy on Friday evening, one of the wheels of the vehicle running over the child's face and chest and so injuring him that he died at the St. Joseph's hospital on Saturday morning. The evidence showed that Mrs. David and child had been left sitting in the buggy while Mr. David was visiting a friend residing on Craigflower, near the new Indian reserve. A passing motor, running at a high rate of speed, startled the animal, which bolted, throwing Mrs. David and the child out. Mrs. David sustained a fracture of the right arm and is now confined to the hospital. Neither the name of the owner or driver of the car, nor its number, was obtained, though the provincial police authorities have been endeavoring to secure them, and no report has been made to the authorities by the driver.

Children's Flower Service—The children's flower service, held on Sunday afternoon in Christ church cathedral, was an extremely pretty sight, and one that will linger for a long time in the minds of those who saw it. There was a large attendance of Sunday school children and others, and almost every child brought flowers. These ranged from carnations and roses to Canterbury bells and sweet peas, and there was such an abundance that they overflowed two big clothes baskets, two other large receptacles having to be pressed into service. The well known children's hymn, "All Things Bright and Beautiful," was sung as a processional hymn, and later on the usual flower service hymn, "Here, Lord, We Offer Thee All That Is Fairest," to the beautiful tune of Mendelssohn's "Consolation." Rev. William Barton officiated, and after the children had placed their flowers in the baskets on the chancel steps, he gave an interesting and appropriate little address, taking as his theme several of the colors of the flowers and their symbolic meaning. The flowers were afterwards sent to the hospitals.

Fourth of July—There is every indication that the barbecue and picnic to be held at Goldstream, on Thursday next, will be one of the largest and most successful ever held in that charming locality. While Americans resident in Victoria are primarily responsible for this celebration of the 137th anniversary of the origin of the republic to the south, all their numerous friends are cordially invited to attend, and have a few enjoyable hours. The splendid Fifth Regiment band has been engaged for the occasion, and there will be a fine dancing floor, also sports of various kinds for boys and girls. A few five-minute speeches will also be made during the afternoon, at which U. S. Consul Smith will preside. A novelty of the occasion will be a 600-pound roasted ox, which H. O. Kirkham will present steaming hot to all excursionists, and served with Boston baked beans, bread, pickles, crackers, sugar, lemonade, etc., free to all visitors, who will only be required to provide necessary cutlery, tea, etc. Special trains with ample accommodation for a thousand excursionists will be provided by the Esquimalt & Nanaimo railway, leave Victoria at 1.30 p. m., and returning leave Goldstream at 8 p. m.

Meeting Postponed—The W. C. T. U. parlor meeting, which was to have been held at Mrs. Miller's, Victoria West, on Thursday afternoon, has been postponed owing to illness.

CYMRODORION PICNIC WAS GREAT SUCCESS

Men and Women of the Principality Gather in Annual Open-Air Celebration in Adopted Land

The annual Welsh picnic held yesterday afternoon in the grounds of Dr. G. M. Jones' residence at Oak Bay was a great success, about two hundred people being present. Among the events of the day were flat races, obstacle races, high and long jumps, potato and egg races, walking and skipping races and a tug of war. The proceedings were supervised by the president, Mrs. Jenkins, assisted by the secretary, Mr. J. M. Thomas. After tea a number of Welsh songs were sung, including "Aberystwith," "Joanna" and "Huddersfield." The prizes for the different events were distributed at the end of the day by Mrs. Jenkins, as follows:

100 yards flat race, boys over 10—1, T. Floyd; 2, D. Johnson.

50 yards flat race, boys under 10—1, D. Houghton; 2, A. Williams.

50 yards flat race, girls over 10—1, R. Jones; 2, M. Jones.

Three legged race, boys over 16—1, Floyd and Johnson; 2, Jones and McGregor.

Best skipping, girls under 16—1, M. Blainey; 2, H. Deveraux.

Long jump, boys under 16—1, J. Deveraux; 2, D. Johnson.

200 yards, Welshmen—1, W. Davies; 2, L. G. Thomas.

High jump, open, men—1, J. M. Thomas.

Long jump, members—1, W. A. Davies; 2, W. Davies.

50 yards sack race, men—1, D. Davies

50 yards sack race, boys—1, J. Deveraux; 2, D. Johnson.

Tug of war, 6 aside, married v. single ladies—Miss Thomas's team.

Tug of war, 6 aside, married v. single men—Married won.

50 yards walking match, ladies over 40 years—1, Mrs. Davies.

Potato race, open, men—1, J. Thomas; 2, D. Davies.

Obstacle race, ladies and gentlemen running in pairs—Mrs. Jackson and Mr. J. M. Thomas.

Egg and spoon race, lady members—1, Miss M. Lewis; 2, Mrs. Waters.

50 yards flat race, ladies, open—1, Mrs. Jackson; 2, Mrs. Page.

50 yards flat race, ladies over 30 years—1, Mrs. Da; 2, Mrs. J. P. Morris.

Potato race, Welsh ladies under 30—1, Miss R. Jones; 2, Miss M. Jones.

100 yard flat race, open, men—1, J. M. Thomas; 2, W. Davies.

50 yards flat race, married men members—1, J. Williams; 2, S. Kinsey.

Race running backward, ladies—Mrs. J. Williams.

Race running backward, men—1, W. Lewis.

The society received prizes from the following: Dr. Leeder, Mrs. G. R. Hughes, D. Spencer, Ltd., Mr. J. S. H. Matson, Hibben & Bone, Dixi Ross & Co., Goodacre & Sons, Mr. G. Wynne, Brackman Ker & Co. Smith & Champion, Mr. James Maynard, Finch & Finch, J. M. Whitney & Co., J. M. Cuthbertson & Co., Standard Stationery Co., Mr. C. H. Bowes, Mr. G. D. Christie, The Commonwealth, J. N. Harvey & Co., Mr. Aaronson, Harrison & McDonald, Redfern & Sons, Mr. Ray Jones, Mr. Jesse Evans, Mr. D. M. Campbell, H. O. Kirkham & Co., Terry's, Clay's, Leigh Mills, Mr. W. A. Lily, Angus Campbell, Wes End Grocery Co., Weiler Brothers, W. & J. Wilson, Bancroft's, Capital Furniture Co., Mr. A. W. Bridgman, Morris & Edwards, Barber Bros.

After this, hearty cheers were given for Dr. and Mrs. Jones, who not only lent their grounds for the picnic, but took a warm personal interest in the proceedings; and for the president, Mrs. Jenkins, without whose kindly presence a Welsh picnic would be a poor thing indeed. Proceedings closed with the singing of "Land of My Fathers," in Welsh, followed by the British national anthem.

THE WEATHER

Meteorological office, Victoria, B. C., at 8 p.m., July 1st, 1912.

SYNOPSIS

The barometer is falling over the interior of the province and showers are becoming general on Vancouver island and the lower mainland. Heavy rains and severe thunderstorms have prevailed for several days in Alberta, and intense heat followed by thunderstorms and destructive winds have occurred in Saskatchewan and Manitoba.

TEMPERATURE

	Min.	Max.
Victoria	52	66
Vancouver	52	66
Kamloops	50	74
Barkerville	42	..
Calgary, Alta.	42	..
Winnipeg, Man.	60	80
Portland, Ore.	52	60
San Francisco, Cal.	54	70

SUNDAY, JUNE 30

Highest	67
Lowest	48
Average	57

Bright sunshine—2 hours 24 minutes. Rain—A trace.

WEATHER FOR MONTH OF JUNE.

Highest 85.9 on 8th; lowest 41.2 on 3rd; rain .39 in.; average .30 in.; bright sunshine 225 hours.

MONDAY, JULY 1

Highest	66
Lowest	52
Average	59

Bright sunshine—3 hours 30 minutes. Rain .14 in.

Office Books

Cash books and column books—all rulings from 2 to 24 columns. A large stock on hand at all times

Baxter & Johnson Co.

Limited

728 Fort St. Phone 730

Holiday Wear

Ladies' Shirt Waists in muslin, at $1.50 and....$1.25

Ladies' Middy Blouses made of white duck with navy trimming. Special at $1.50

Ladies' Embroidered Waists with kimono sleeve, from $4.50 to $1.00

Ladies' Skirts, made of the best white duck and repp in the latest styles, from $3.50 to $1.50

G. A. Richardson & Co.

Agents Butterick Patterns

Victoria House 636 Yates

Just Arrived

Several special pieces of

Cut Glass

New and beautiful designs to enhance the table beauty of any home.

Cream and Sugar, $5.50 to $8.00

Celery Dishes $7.50

Bonbonieres, $2.00 to $5.00

A specially selected line of Cut Glass Berry Bowls, a most seasonable wedding gift, ...$6.00

Half Dozen Cut Glass Berry Dishes $15.00

W. H. WILKERSON

THE JEWELER

915 Government Street

Canton Linens

FANCY DRESS PATTERNS

Importers of Chinese and Japanese Silks of every description. Call and see our stock before purchasing elsewhere.

Quong Man Fung & Co.

1715 Government Street

Sea Frontage

Close to Port McNeill, 160 acres crown grant land with sea frontage, 50 acres cleared, some stock and impiements.

Price $8,500

One-third cash, mortgage $3,000, balance arranged.

A. S. BARTON

Member of the Victoria Real Estate Exchange

Room 215 Central Bldg. Tel. 2901

What You Want the Way You Want it

Wholesome meals at moderate prices.

Tea Kettle

1119 Douglas St., Opp. Victoria Theatre

His Wife's Smile

When he brought home the long-promised Electric Iron, made him wonder why he hadn't done it sooner. It saved her strength and time, and his money. Only cost $4.50 at Boyden's.

T. L. Boyden

813 Cormorant St. Next Fire Hall

PHONE 916

25% to 40% Off Our Entire Stock

While our sale has gone remarkably well so far, our stock must be much further reduced.

REDFERN & SON THE DIAMOND SPECIALISTS ESTABLISHED 1862

711-13 Douglas Street Victoria, B. C.

CAN-U CANOE!!

We have a club in our association

Summer Membership—Men, $5.00. Boys, $3.00

Y. M. C. A.

Until Sept. 1st, 1912, with thirty days' renewal for Senior Membership.

An Infallible Guide

when purchasing silverware—eliminating all guesswork—is to look for the trade-mark

"1847 ROGERS BROS."

The wonderful durability of this silverware has been proved during the past sixty years. It is the heaviest plate made.

Best tea sets, dishes, waiters, etc., are stamped

MERIDEN BRITA CO.

SOLD BY LEADING DEALERS

"Silver Plate that Wears"

COAL

Quality and Quantity is our Success

Hall & Walker

1232 Government St. Phone 83.

Hammocks

All Colors—All Sizes

REFRIGERATORS

SCREEN DOORS

and

WINDOWS

SCREEN CLOTH

THE

COLBERT

Plumbing and Heating Co., Limited.

726 Fort Street

Opposite Kirkham's

SUIT SALE

Our new goods are arriving and we must have more room. Sale starts Tuesday morning, the 2nd.

Regular $45, made to order, sale price $36.00

Regular $40, made to order, sale price $32.00

Regular $35, made to order, sale price $28.00

Regular $30, made to order, sale price $24.00

AH WING

1432 Government St.

The Roof Above Your Head

May, and often does, cause endless trouble. If your builder uses

MALTHOID ROOFING

you are safe. A 25-year test has proved its merits.

Always specify "Malthoid."

P. & B. Waterproof Building Paper

Odorless and clean; gives real satisfaction.

R. ANGUS

1105 Wharf St. Phone 1164

廣泰源綢莊

Ladies' Pure Silk Stockings

In all colors.....$1.00

Kwong Tai Yune

Lee Block

1622 Government Street

COAL

More Heat. Less Soot. Less Ash, to

PAINTER'S GENUINE OLD WELLINGTON COAL

Try a ton today and be convinced.

J. E. PAINTER & SON

Phone 536

Office—604 Cormorant St.

LADIES' HAND-BAGS

Silk embroidered or plain, with cords or without, in any size or style, we have them all, from $2.00 and up.

Lee Dye & Co.

Next to Fire Hall, Cormorant St., Victoria.

MADAM!

Are You Aware of This Sale

All $30.00 Suits are now reduced to $20.00

When we have a sale we are just as careful about the fit as before. All our materials are imported direct from Europe.

Charlie Hope & Co.

1434 Government Street

Charming

Nainsook & Cambric

Whitewear

Combinations—Many attractive, well-made nainsook and cambric garments in nicely trimmed styles. Prices up from **$1.50**

Princess Slips, daintily trimmed with fine lace and embroidery in fine nainsook and cambric fabrics, in a good selection. Prices up from... **$1.75**

Drawers—Both open and closed styles, in fine embroidery and lace trimmed styles. Prices up from..... **50¢**

Corset Covers—A splendid array of well made nainsook garments, nicely trimmed. Prices up from..... **35¢**

E. E. Westcott

McCall's Patterns. 649 Yates Street.

Open Daily Until 10 p. m.

JULY SALE OF SEA GRASS CHAIRS

Starts Today. All Sizes and Styles

1601-3 Government St. Cor. of Cormorant — Oriental Importing Coy. — Phone 2862. P. O. Box 201

Millinery Sale

ABSOLUTELY GENUINE AT

Christine's, 738 Fort St.

Being obliged to visit the Old Country, sale will continue until all goods are cleared.

Bargains! Bargains! Bargains!

This Handsome New Residence

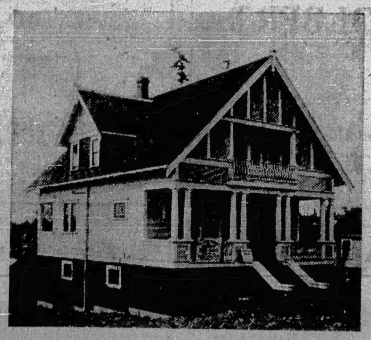

WITH ONE-QUARTER ACRE

Situated in a splendid locality, on the car line near the Gorge; six rooms, white enamelled bathroom, piped for furnace, open fireplace, cement basement and walks; offered as a bargain on easy terms for a short time only.

WELCH BROTHERS & CO.

1006 Government Street
Members Victoria Real Estate Exchange.

The Only "Perfect" Clothes Line Pulley

"BLODGETT'S PERFECT." Pat. Pending.

A Household Necessity

Made for wire and rope lines. Line guides prevent line from jumping the pulleys. No trouble to put up, as they hang on any hook. Neatly galvanized—rust proof. No bolts or screws.

LASTS A LIFETIME—THEY ARE "PERFECT"

ISLAND HARDWARE CO.

707 FORT ST. (NEXT TERRY'S) PHONE 2446

THE "INVADERS" IMPEDIMENTA OF WAR

Transport wagons in progress with attendant members of the Army Service Corps.

SIR RICHARD HOME FROM CALGARY FAIR

Continued from Page 2.

"Of her many and valuable public servants, Calgary is in possession of a great asset in Mayor Mitchell. From my brief conservations with him and from information which I gleaned in a casual way, there can be no doubt as to the efficiency of his administration of the city as its chief magistrate. The public utilities which are in the ownership of the city, are all on a paying basis and provide profitable as well as convenient and expeditious service for the citizens. The tramway is well managed under a civic commission. The cars are large, comfortable and airy, and are splendidly patronized. I was told that the net profit to the city treasury is in the neighborhood of ten thousand dollars a month. The streets are well paved and cared for.

"In brief, the impression I bring home with me is that in Calgary this country has one of its greatest future industrial centres. I had the good fortune to spend a few minutes with Mr. J. S. Dennis, the assistant to the president of the C. P. R., whose name is a household word in the prairie country, and whose wonderful engineering ability in connection with the development of the irrigated C. P. R. lands is making a great mark on the expansion of our neighbor province. It was most interesting to hear from him that with what a remarkable growth the eastern slopes of the Rockies are now being visited. He was able to tell me that the company is making ample provision for the development of the Columbia and Kootenay valleys and that in addition to the provincial system we may look to the early completion of the Columbia and Western railway.

"I had an interesting conference, too, with Mr. P. Burns, the well known western captain of industry, and one whose name is famed throughout Canada from the great lakes to the Pacific. While Mr. Burns is one of Calgary's big assets we in this province who know of his large investments and great business undertakings realize the tremendous faith he has in our section of the Dominion. He has been lately visiting the coast and I was struck by what he had to tell of all that came under his notice when he was here. He seems to place more faith than ever in the future that lies before us.

"It would be impossible to mention specifically the scores of well-wishers and friends of British Columbia whom I came in contact with. Suffice it to say that at the same time that they are proud of the future of their own province they readily acknowledge the fact that we here are measuring up to the national undertakings which fall to us to carry out. The people of Alberta well understand that the future of this Province is wrapped in that of their own; that one must work hand in hand with the other; one be looked upon as the complement of the other. Now that we are in sight of closer railway connection there is no question that we shall be able to march on together along avenues of national and commercial expansion that within the next decade must to the most wonderful record in the history of nation-building."

Sir Richard, while passing through British Columbia, was able to learn of progress and prosperity on all sides—alike in Kootenay, Slocan, the Boundary country, Rossland, the Thompson valley, Okanagan and other districts, with all of which the government is trying to keep closely in touch. In the Okanagan fruit growers look for a bigger crop than ever known in the whole country. Victoria, as well as the Mainland cities, he found to have a large share in the attention of the people of Alberta, and he met many Calgarians who had either bought on Vancouver Island or were looking forward to doing so.

Victims of Street Fracas

WINNIPEG, July 1.—During a fracas between Galicians at midnight on McFarlane street, in the restricted district, Officer Boal arrived on the scene and, according to his statement, was attacked with an axe handle. In the scrap which ensued he claims his revolver went off by accident, the result being that one of the Galicians lies in the general hospital with a bullet through his lungs, while Boal is badly battered.

Wins $3,000 Stake

CALGARY, July 1.—Sirius Pointer, son of Star Pointer, won the $3,000 stake at Victoria Park in six heats. Hellens Junior, was the only one of the fifteen starters who was a serious contender. The track was slow, the best time made being 2.21 1-5.

OBITUARY NOTICES

Morrison—The funeral of the late Mrs. Morrison will take place this afternoon at 2.30 from the family residence, 40 San Juan avenue, Rev. Dr. Reid officiating.

Willard—The death occurred in the city on Sunday afternoon of Florence Margery Willard, the four-months-old daughter of Mr. and Mrs. Norman Willard, Joseph street, Craigflower road. The funeral will take place this afternoon at 2.30 from the residence to Ross Bay cemetery.

Brison—The funeral of the late Mrs. Brison took place on Sunday afternoon at 2 o'clock from the B. C. Funeral Parlors, Rev. Thomas Green officiating. The remains were interred in Ross Bay cemetery.

A BREATHING SPELL WHILE EN ROUTE.

The halt by the wayside. The Mainland invaders resting during a fatiguing part of the march.

Insure Your Music Against Wear and Tear

AND DO IT AT LOW COST BY TAKING HOME ONE OF THESE BEAUTIFUL SATCHELS, CARRIERS OR ROLLS AT SPECIAL VALUES

Nothing frays and dog-ears sheet music faster than careless transportation. Even the most careful people will destroy valuable pieces by carrying them about rolled up and held by an elastic band. Besides protecting the music from ordinary wear and tear during transportation and against rain and unexpected mud splashes, etc., one of our music carriers, rolls or satchels is a handsome thing in itself and one that any person might be proud to use. They save their cost many times for those who find it necessary to carry music.

Music Rolls at 75c

Black leather, seal grain rolls, large capacity for sheet music. At 75¢

Imitation seal, alligator, extra fine sole leather rolls, capable of carrying large number of sheets; in black, brown and tan shades. At $1.35 and **$1.75**

Music Satchels at $2.50

Beautifully finished satchels of large capacity in green, grey and brown velvet, alligator or hippo grain; very handsome. At $3.00 to **$2.50**

Music Carriers, in velvet alligator, also in shades of green, grey and brown. At $4.75 to **$2.00**

Special Satchel for Sheets, Bound Music, Etc.

This is an especially fine satchel, made in heavy seal grain leather and fitted with a heavy leather handle attached to the interior and strongly sewn. Satchel has nickel-plated lock and spring clasp and besides extra large capacity for sheet music, bound books of music may be carried. Pocket in side for handkerchief, car tickets, etc. PRICED AT ONLY **$3.00**

FLETCHER BROS

WESTERN CANADA'S LARGEST MUSIC HOUSE
1231 GOVERNMENT STREET + + + VICTORIA, B.C.

A SUMMER DELIGHT

There is nothing more cooling, refreshing or delightful than the swing of the

HAMMOCK

They are always inviting, and can be had from $14.50 to as low as $3.25.

DRAKE HARDWARE CO.

1418 DOUGLAS STREET

Westholme Grill

The coolest and most up-to-date Grill on the Pacific Coast. Jimmy would take it as a favor if patrons would phone and reserve tables after the theatre. It saves a lot of ill feeling.

Special music—vocal and instrumental.

PLEASANT AND QUICK SERVICE

JIMMY MORGAN, Manager.

You Never Know

When the ability to swim might save a life. Our Water Wings at only 35c make learning easy.

Bathing Caps from 25c.

AT HALL'S

The Central Drug Store
Phone 201 702 Yates St.

The Dallas Hotel

VICTORIA, B. C.

"The Sea-Side Hotel"

Situated on the Dallas Esplanade, with magnificent view of the Straits of Juan de Fuca.

Recently refurnished throughout and under new management.

American Plan

Rates: $2.50 per day and up. Special terms per week or per month.

JAMES KEY, Manager

George M. Watt

Real Estate.

Room 6, Promis Blk., 1006 Govt. St. P. O. Box 319. Phone 2218.

JAMES BAY AND FAIRFIELD

We have the cream of residential property in above districts.

Linden and Richardson (corner), splendid new modern residence with all conveniences; 10 rooms, 4 bedrooms, lot 50x132; $10,500; $4,500 cash. 6, 12, 18.

Olympia, James Bay, 7-room, new, modern residence, fine lot and marine view, $10,000; $2,500 cash. 6, 12, 18 years.

Olympia, 5-room, new, ready Aug. 1; fine view of sea and mountains; $10,000; $4,000 cash, balance arrange.

Menzies, 8 rooms, [illegible] and lawns; lot [illegible]; $8,000; [illegible] cash.

[illegible] 10 rooms, [illegible]

Have You Been Getting Quick Returns on Your Investments?

No matter how large or small, we can invest your money in Victoria property at prices that will return you large profits in a very short time. Look over the following lots, which are only a few of what we have

Bank Street, 3 lots... $3,150

Gonzales Avenue, 3 lots, each $1,500

Vancouver Street, 1 lot. Price $2,000

Cook and Queens, 100x120. Price $10,000

Cook Street $1,250

Acton Street, corner, $1,250

Cedar Hill Road, Rockland Park, ... $1,400

Richmond Park Lots are going. See us for corners.

The Capital City Realty

Phone 2168 [illegible]

Motor Boat Lovers

If you want an Engine—SEE US.
If you want Accessories—SEE US.
If you want a Launch—SEE US.
If you want Repairs—SEE US.

If you don't want either, then see us about Electric Fixtures or Electric Irons, etc.

Hinton Electric Co.
911 Government Street. Phone 2242.

Last Call for Strawberries
This week will finish them for Preserving. Please order at once.
ERSKINE'S GROCERY
Cor. Johnson and Quadra. Phone 106

Phone The
Belsize Motor Express
For quick delivery. Cordova Bay and Cadboro Stage. Picnics and fishing parties catered for.
Belsize Motor Express
P. O. Box 142 City
Phone 1170

Ladies' Tailored Suit Made To Order
Charlie Bo
Ladies' and Gents' Tailor
1605 Government Street
Next Oriental Importing Co.

Salt Spring Island
Waterfrontage residential property, farms and acreage.
PRICES FROM $10 TO $500 PER ACRE
Gavin C. Mona
Ganges.

Corrig College
Beacon Hill Park. Victoria, B. C.
Select High-Grade Day and Boarding College for Boys of 7 to 16 years. Refinements of well-appointed gentlemen's home in lovely Beacon Hill Park. Number limited. Outdoor sports. Prepared for Business Life or Professional examinations. Fees inclusive and strictly moderate. Three vacancies. Summer term, April 16th.
Principal, J. W. CHURCH, M. A.

Cars for Hire
Cars carrying four passengers, $4.00 an hour, 5 or 6 passengers, $5.00 per hour; Taxi-cabs, $3.00 an hour; phone 121.

HOTEL STEWART
SAN FRANCISCO
Geary Street, above Union Square
European Plan $1.50 a day up
American Plan $3.00 a day up
New steel and brick structure. Every comfort and convenience. A high class hotel at very moderate rates. In the center of theatre and retail district. On car lines transferring to all parts of city. Electric omnibus meets all trains and steamers.
HOTEL STEWART

Gentle and Sure
You, also, should give approval to this efficient family remedy—your bowels will be regulated so surely and safely; your liver stimulated; your digestion so improved by
BEECHAM'S PILLS
Sold everywhere. In boxes, 25c.

Thousands of people chew Chiclets who would not use any other chewing gum. Dainty morsels of the finest chewing gum crisply coated with the pearly peppermint. Not the horse-mint or the swamp-mint—but *Mentha piperita*—the peppermint—the *true* mint—delicately fragrant—cooling and salutary.

Chiclets
REALLY DELIGHTFUL
The Dainty Mint Covered Candy Coated Chewing Gum

Chiclets for Smokers.—A man finds that he enjoys his cigar, cigarette or pipe more keenly after chewing Chiclets. They refresh the mouth and throat—give a new relish to the flavor of fine tobacco—keep the teeth white and the breath pure—relieve huskiness—prevent excessive smoking. The refinement of chewing gum for people of refinement.

Look for the Bird Cards in the packets. You will find one beautiful bird picture in each packet of Chiclets. Send us any fifty of these pictures with ten cents in stamps and we will send you—*free*—our splendid Bird Album.

For sale at all the Better Sort of Stores 5c. the ounce and in 5c., 10c. and 25c. Packets.

CANADIAN CHEWING GUM COMPANY, LTD.
Toronto

REGINA SWEPT BY CYCLONE

Continued from Page 1.

2320 12th avenue, aged 50, born at Elgin, Ont.

Philip Arthur Richard Steele, 1891 Rae street, aged 11; father a carpenter.

John Richard Steele.

Vincent M. Smith, real estate agent, Balgonie.

Y. E. Wing.

Andrew Boyd, retired farmer, formerly of Sherwood, died this morning.

Two unidentified Chinamen.

John Ferguson, butcher, reported dead, is alive and being cared for in a friend's house.

The following is a list of the missing to date:

Wm. Bradshaw, C. P. R. employee.

Miss Davidson, Prince Albert, 2275 Cameron street.

Miss H. Grier, nurse, Creelman, Sask., last heard of on Lorne street.

S. P. Jones, 1057 Retallack street.

Robt. Black, wife and child, 1254 Hamilton street.

Saunders' child.

Miss Alice Hauterly.

William Bullock.

Dummy Lobsinger, last seen at the lake.

W. McDougall, of Lorne street north and five children.

Mrs. McDougall and three children in the Grey Nuns' hospital.

Mr. Mavers of the city clerk's department.

LIST OF INJURED IN REGINA DISASTER

REGINA, Sask., July 1.—The following is a partial list of the injured at midnight. Patients at the General hospital are:

Ernest Blankhorn, head cut and back injured.

Edward Bowden, legs bruised, arms cut and suffering from internal injury.

Alex D. Bruce, face smashed, arms cut and bruised on back.

Miss Ella Bowers, thumb broken and arms badly cut.

Miss L. Bath, arm cut and bruised on the face.

John Dawson, legs and arms bruised and ribs injured.

Mrs. Dunn, legs and arms bruised.

Thomas Durbaville, feet in bad condition, arms slightly bruised.

Leslie Evans, ribs broken.

Wm. Evans, arms, legs and face smashed.

Wm. Edwards, shoulder and arms badly cut.

Frank Easton, fingers cut and arms bruised.

F. Flangaston, head bruised, broken leg.

Kenneth Ferguson, ribs broken and face smashed.

Thomas Featherstone, back and chest badly bruised.

Redman Fault, broken leg.

Wm. Friesel, legs and arms cut.

Mr. Genter, leg and arms cut, shoulders bruised.

Mrs. Guthrie, shoulders very badly cut.

Miss M. Guthry, head and arms cut, back bruised.

Mrs. Graham, head cut and serious scalp wound.

Miss J. Graham, head cut and arms bruised.

Baby Graham, head and arms bruised.

Wm. Hindson, head cut.

Mrs. Holmes, ankle broken.

Mrs. Susan Holmes, ankle dislocated, shoulders bruised.

John Horrobetz, scalp wounds.

Reginald Hodsman, scalp wounds and arms cut.

Mrs. J. R. Hodsman, legs and arms cut bad.

Mrs. A. Robertson, head and arms cut bad.

Kenneth Reid, scalp wounds and cannot open eyes.

Mrs. Slater, head cut.

Vere Saunders, fractured knee.

Baby Saunders, bruised all over.

Tom. Shillinglaw, scalp wound.

Arthur Smith, head and arms cut and shoulders bruised.

Laura Skalding, legs bruised and arms cut.

D. A. Herman, jaw smashed and face cut.

Mrs. James, legs and arms cut.

Charles James, bruised generally.

H. J. James, body, legs and arms bruised.

Amy James, back seriously injured.

Mrs. Jack, Calgary, fractured skull, operation performed.

Charles McKenny, legs and shoulder badly bruised.

Mr. Knight, arms, legs and shoulders scraped and bruised.

Mrs. J. MacArthur, hands and arms cut.

Mr. Nyhuskken, head cut and cannot open eyes.

Miss F. Robertson, broken back.

Miss J. Shaw, eyes and face cut, arms scraped with glass.

Miss M. Shaw, back severely injured.

Mrs. M. C. Rigley, broken jaw and internal injuries.

Ernest Templeton, head and side cut.

Charles Williams, face cut and bruised on body.

The deaths which have occurred at the general hospital are: Mrs. Harris, Mrs. Shaw, Mrs. Boyd, James McDougall, and two children.

The following seriously injured are not given in the hospital list: George Ross, Mrs. Powers, Hamilton street; Alfred Crawford, 1244 Scarth street; Mrs. H. W. Ball, Mr. and Mrs. Moyer and child, Mrs. Sanders and two children, Mrs. Robert Gilson, Mrs. Mitchell, 1371 Cornwall street; Mr. and Mrs. Follows, A. C. Comer, Isabella Logan, Wm. Ward, Mr. and Mrs. Bennett and two children, G. W. Lee, Mr. and Mrs. Rogers, Miss Gertie Russell, Miss Ethel Street, Miss Mary Robertson, 2160 Rose street; Miss Davis, Mrs. Davis, Mrs. Vickerman, Belle Levateou.

The foregoing list does not include scores of minor cases of injuries treated at the drugstores and other bruised.

PROPERTY DAMAGE SET AT $5,000,000

REGINA, July 1.—Little has been done city in the making of a detailed estimate of the damage total, which is approximately set at $5,000,000. In addition to $150,000 loss by the C. P. R., other heavy individual losers are:

L. O. Kerr, $75,000; H. W. Laird, $100,000; Massey Harris Co., $50,000; Winnipeg Elevator Co., $10,000; Gear Scott Co., $20,000; Regina Cartage Co., $20,000; Methodist church, totally destroyed, $75,000; Y. M. C. A., partially destroyed, $20,000; Y. W. C. A., partially destroyed, $10,000; Knox Presbyterian church, $50,000; Baptist church, partially destroyed, $10,000; telephone exchange, $250,000; Land Title office, partially destroyed, $10,000; Cushing Brothers, planing mill, partially destroyed, $18,000.

SUFFERING CITY IS IMPORTANT CENTRE

Regina is the capital and seat of government of the province of Saskatchewan, situate on the main line of the C. P. R., 225 miles west of Brandon, and 358 miles west of Winnipeg. It is the headquarters of the Northwest Mounted Police, Dominion land and land titles offices, the Supreme court and chief seat of customs for the province, also headquarters for making agricultural machinery in Canada, and for the reaping machine and harvesting outfits, as well as grain storing warehouses. There are five elevators (capacity 180,000 bushels) and Regina is the wholesale and distributing centre for the commerce of the region. Besides the station of the main line of the C. P. R., it is the point of departure for the Qu'Appelle, Long Lake and Saskatchewan railroad to Prince Albert, and the terminal of the Pipestone branch of the C. P. R. from Brandon.

Regina has nine fine churches, thirteen banks and four newspapers, and is in every sense a modern city. It has a population of between 30,000 and 40,000.

Some idea of Regina's importance as a distributing point is gained from the fact that Regina is the headquarters of 300 commercial travellers, and that more agricultural implements are distributed from Regina than any other point in the world. As a financial centre Regina is classed with such cities as Toronto and Montreal.

The Regina buildings of the financial institutions rank among the finest in Canada. When it is taken into consideration that Regina has a collegiate institute, a college costing $275,000, the provincial normal school, five public schools, one separate school and an academy for girls, Regina is readily admitted to be an educational centre of importance.

Regina has 170 wholesale and commission houses, selling commodities of almost every description. Practically every large Canadian implement concern and many of the American houses have a branch in Regina. The Canadian headquarters of a number of American concerns are located in Regina. Twenty-seven manufacturing concerns are to be found there. In 1910 sixty-five companies registered in Saskatchewan, the headquarters of forty-seven of them being located in Regina. Thirteen banks, eight trust, ten mortgage and loan, and thirteen life insurance companies have branches in Regina.

CYCLONES UNUSUAL IN NORTHERN LATITUDE

The present great disastrous storm is quite unusual in this northern latitude, while in the southern and western states they frequently occur during the hot summer months. These cyclonic storms usually occur after a spell of intensely hot weather, and in many cases are associated with thunderstorms. In referring to the daily weather charts extending from Ontario to this coast, we find that intense heat has prevailed over the prairie provinces, with temperature of 102 at Medicine Hat on June 26th.

On the 27th temperatures above 90 degrees were general during the passage eastward of a vast cyclonic area across the district, and thunderstorms were general. Heavy downpours were reported in Alberta on the 29th, extending to Swift Current. On Sunday the temperature was 96 at Minnedosa and 94 at Winnipeg.

These local cyclones, or tornadoes, are caused by the excessive heating of the air, which sets up a round whirling and rising column of air, often noticed by a funnel-shaped cloud. The wind force near these centres is tremendous, often derailing locomotives and hurling heavy masses of iron great distances.

It is a curious fact that many of these cyclones have travelled to the Great Lakes and there died out, due to the moderating effect of the cool waters of these immense lakes.—F. Napier Denison.

HURLED TO DEATH

Two Drown in First Narrows When Power Boat Strikes a Log

VANCOUVER, B.C., July 1.—Samuel Shadwick and John W. Wolford were drowned this morning when the power boat Ira struck a log in the first narrows. The boat did not capsize, but was thrown at such an angle that five were hurled out. Three were saved. Chadwick leaves a wife and three children practically penniless. Wolford leaves a wife and two grown up children.

G. T. P. steamers to Seattle Sundays and Wednesdays; to Vancouver Mondays and Thursdays. Sailings, 10 a.m.

Business Property
93 feet on Railway street (Maplehurst), close to Victoria and Sidney Railway station. For particulars see:
Murray & Ker
Phone 3028. 614 Central Bldg.

Fresh and Pure as Morning Dew

Is every item in this list, yes, and in every list we publish. We want your confidence and your orders, because we know we deserve them. The "West-End" is the right end.

White Clover Butter, 3 lbs. for	$1.00
Fresh Eastern Eggs, per dozen	35¢
Island Potatoes, 6 lbs. for	25¢
Best Granulated Sugar, 20-lb. sack, $1.45 and	$1.35
French String Beans, 2 tins for	25¢
French Peas, 2 tins for	25¢
Stower's Lime Juice, per bottle	35¢
Grape Juice, per bottle, 50c, 25c, 15c and	10¢
Pineapple Juice, per bottle	35¢
Smoked Sardines, 3 tins for	25¢
English Mixed Pickles, large bottle, each	25¢
Worcester Sauce, 4 bottles for	25¢

PRESERVING STRAWBERRIES
Another lot of the Best expected this week

West End Grocery Co., Ltd.
Phones 28—88—1761.
CORNER BROUGHTON AND FORT STREETS

BUY
IN SUNNYVALE OR SUNNYVALE HEIGHTS
The choicest subdivisions in Victoria district, situate on the new Saanich car line. 20 minutes from city centre. Extra large lots. The majority cleared and cultivated. Many with 7-year-old fruit trees on, some lightly timbered. All high and dry.
On the easiest possible terms, from $300 each, $10.00 per month.
NO INTEREST
Our car is at your service, morning, afternoon or evening, week days or Sundays. Ring up 194 and make appointment.
SPECIAL VALUES
Richmond Park—2 fine lots, one and a half blocks from car, water and sewer. On good terms. Only, each $800
Hampton Road—Fine high, dry lot, 49x195, close to new car line .. $800
Pine Street—Good corner lot. Cash $100, balance $20 per month .. $1000
Pine Street—Inside lot 51x110. Cash $100, balance $20 per month $950
BRAIN REALTY CO.
Phone 194. 1305 Government Street.

Homeseekers' Gem

Pine Street—Six-roomed house, bath, pantry, electric light. Lot 55x100. Fine land and under cultivation. $1,200 handles, balance easy. Price **$3,300**

Sooke—13 2-5 acres, 1 acre cleared. Balance alderbottom and a little rock. Road frontage, close to school, store and post office, stages, etc. Terms arranged. Price **$2,100**

Sooke—39 1-2 acres, 15 cleared and under cultivation. Balance chiefly alderbottom. House, barns, stables, outhouses, etc. Fronts on main road. Close to school, store and post office, stages. Good creek. Terms arranged. Price **$15,750**

SEE
The Almoure Agency
Phone 770. 25 Pemberton Block.

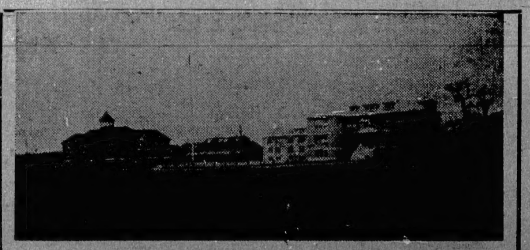

University School for Boys
Mount Tolmie - Victoria, B. C.
Warden, Rev. W. W. Bolton, M. A. Summer term began April 16.
For Prospectus Apply to The Bursar.

Magnificent Residence

In the Fairfield District, only five blocks from postoffice, 10 rooms, all modern and up-to-date; cement walks, steps, basement, etc. Lot is 73x120. For terms and further particulars apply without delay to
ISLAND LAND CO.
Phone 3713 620 Yates Street.

CANADIAN GOVERNMENT ANNUITIES

Secure an OLD AGE OF COMFORT and HAPPINESS by purchasing a CANADIAN GOVERNMENT ANNUITY.
Apply to your Postmaster or to the Superintendent of Government Annuities, Ottawa, for information.

VICTORIA TAKES TWO FROM TIGERS

Pitchers Kaufman and Narveson, Aided by Fast Fielding and Heavy Hitting, Defeat Tacoma's Team

Yesterday's Results

Victoria, 7; Tacoma, 4.
Victoria, 9; Tacoma, 7.
Spokane, 3; Vancouver, 1.
At Portland—Seattle-Portland, no game; rain.

League Standing

	Won.	Lost.	Pct.
Spokane	39	33	.542
Seattle	39	33	.542
Victoria	37	36	.507
Vancouver	35	37	.507
Portland	36	37	.493
Tacoma	35	43	.427

Victoria sent the Tacoma Tigers down another notch in the afternoon game, which was played before a crowded grand stand and bleachers, by a score of 9 to 5.

The story of the third inning is that of the battle. Then the Bees began to swarm, and they got Mike Lynch's trusties running. Enough runs were scored to give them a comparatively safe lead. No start, it should be remembered, is a "safe" one as the way the hitters of the majority of the teams have been swatting the ball during the last few days. This time, however, it sufficed.

Grindle, who is understudying Meek at, as well as behind the bat, electrified the fans by soundly clouting the ball to the centre field palings. Narveson walked and Yohe, the young man who last wore a Tacoma uniform and now is adorning third base efficiently and pleasantly for Victoria, sent a single into Mike Lynch's territory. Grindle and Narveson were sprinting about the path from the instant the crack of leather on wood rang out. "Pinkie" was safe at the pan easily, but "Narvy" took a long chance and, though Mike's peg was true, Catcher Crittenden missed it and both runs were rung up. Then came Rawlings' single and Kennedy's two-sacker, when Weed filled in with a pretty sacrifice fly that tallied another. Kellar was hit by flurler Gordon and Stadille grounded to Morse, who, finding Kennedy too far advanced towards the plate, allowed the score to go, catching Kellar at the second bag. Friese drew a pass, while Grindle, back for the second time, flew out and the curtain rang down.

Narveson Effective

This performance took the heart out of the Tigers. After a clear score of the first inning, when "Narvy" got away bad by hitting Nill, and Neighbors' single brought him home, the visitors were not able to find the local mound artist's benders. This, it should be explained, was the rule but, as is taught in every school, there is an exception to every rule. In this case the exception came in the seventh inning when Nill landed hard on a straight ball that Narveson tried to slip over, and the pill disappeared over the centre field fence. In the sixth the two runs Mike Lynch's followers got came, not from hits, but because of Friese's poor peg towards Rawlings, which landed far from the youthful shortstop and, while careering towards Stadille in left field, gave Neighbors and Morse time to make the complete circuit. But Narveson got his revenge in the eighth when he, turning the tables, landed on Gordon for a four-base bingle.

In closing it may be remarked that Narveson was the game's batting as well as pitching feature, getting three hits three times at bat, and working Gordon once for free transportation.

The score:

Tacoma—	A.B.	R.	H.	P.O.	A.	E.
Nill, 2b.	4	2	2	4	0	0
Brennan, 3b.	4	0	1	3	1	1
Abbott, l.f.	4	0	1	3	0	0
Neighbors, r.f.	5	1	3	4	0	0
Hunt, 1b.	4	0	1	7	0	0
Lynch, c.f.	4	0	1	2	0	0
Morse, s.s.	4	0	1	1	0	0
Crittenden, c.	4	1	1	1	2	0
Gordon, p.	4	0	2	0	3	0
Totals	37	5	13	24	10	1

Victoria—	A.B.	R.	H.	P.O.	A.	E.
Yohe, 3b.	2	1	0	1	0	0
Rawlings, s.s.	4	1	2	2	3	0
Kennedy, c.f.	4	1	1	3	0	0
Weed, 1b.	3	0	0	8	1	0
Kellar, 2b.	3	0	0	3	1	0
Stadille, l.f.	4	0	1	1	0	0
Friese, r.f.	2	0	0	2	0	1
Grindle, c.	3	1	1	7	1	0
Narveson, p.	4	1	2	1	2	0
Totals	29	5	7	27	8	1

Score by innings:
Tacoma ..... 1 0 0 0 0 2 1 0 1—5
Victoria ..... 1 0 5 1 0 1 0 1 *—9

Summary: Stolen base—Stadille. Sacrifice hits—Brennen, Weed. Sacrifice fly—Weed. Two-base hits—Neighbors, Rawlings. Three-base hit—Stadille. Home runs—Nill, Narveson. Struck out—By Narveson, 8. Bases on balls—Off Gordon, 3; off Narveson, 2. Hit by pitched ball—Kellar, Friese, Nill. Passed ball—Grindle. Time of game—1.55. Umpire—Moran.

KAUFMANN'S PITCHING MORNING'S FEATURE

Returning from their useless Sunday Seattle jaunt, where rain interfered with the scheduled closing game with Vancouver, the Bees yesterday morning appeared again on the local diamond and trounced the hapless Tacoma Tigers, the score being 7 to 4. There was a large audience. Both players, spectators and even the "umps," who by the way continues to be Mr. Moran, were in holiday humor. Kennedy was specially frolicsome and his antics kept the fans in high spirits. "Hurler" Kaufman helped the joyful occasion not a little by pitching in his longest form. They simply couldn't locate his puzzlers to any purpose, and for the most part swung like rusty gates.

It didn't start in a way that was at all promising. Abbott getting on when Kellar dropped an easy fly and scoring on Neighbors' nice bingle. But the Bees came right back, evening in their half. Yohe began this work, grabbing a single beautifully placed over the second bag. Rawlings laid down a pretty bunt and Meek, whose eye was with him to even better purpose than usual, singled and the run was notched.

Take Lead in Third

In the third the Bees took the lead and they were never headed. After Kennedy's fine sacker, aided by Meek's second bingle, had given the Bees the advantage the feeling seemed to be that Victoria would never allow the Tigers to catch them. And it proved to be so, for they fielded at such a pace behind Kaufman, and the slim twirler handed out fast and slow benders with such judgment, that the visitors didn't have a real chance.

Victoria was disappointed in the fifth when "Lefty" Criger, who hurled good ball, although he did allow a few to be bunched on him, pulled his team out of a bad hole. Two men were on the bags when Meek strode to the pan. There was a mysterious conference between pitcher and catcher and then four balls were doled out to the burly catcher, whereat the crowd yelled derisively. But it was good work because that selfsame Meek had fanned the locals all their runs up to this time and Criger wasn't taking any chances on a repeat. His wisdom was proven when Weed dropped an infield scratch.

When much the same situation arose in the sixth there was a much different sequel. Kellar started by clouting two-bagger. Stadille was safe on an infield scratch, and Friese got a base on balls, so the bags were loaded and none were down. It certainly looked bright for the Bees and out in centre "Mike" Lynch strode back and forth like a caged lion muttering things that, doubtless, would scarcely bear printer's ink. Here came Criger began to tighten. He fanned Kaufman and then came Yohe. "Here's a man he won't trifle with," exclaimed T. P. McConnell, the club's secretary, smiling. Even the redoubtable Yohe, however, swiped three times in vain. It remained for Rawlings to save the runners. He swatted the pill to the left field, above Abbott's head, and three were tallied. Then, while Kennedy was fanning, the speedy short-stop rubbed it in by brazenly pinching the home plate, making the total four for the inning.

That put the clamps on the game. The Bees went along most happily with such a lead, their battery working like machinery. In the seventh Kennedy carelessly allowed Hunt's centre field drive go between his legs, but Hunt was caught on Lynch's scratch, the latter being a safe fielder's choice. Then Crittenden hammered one over the palings, being the one home run of the morning, and the Tigers had gained two. They got another from a three hit rally in the ninth, while Victoria, in the seventh, had added their last, just for good measure.

The score:

Tacoma—	A.B.	R.	H.	P.O.	A.	E.
Nill, 2b.	5	0	0	2	3	0
Brennan, 3b.	3	0	1	1	1	1
Abbott, l.f.	4	1	1	1	0	0
Neighbors, r.f.	4	0	1	1	0	0
Hunt, 1b.	4	0	1	10	0	0
Lynch, c.f.	4	0	0	2	1	0
Morse, s.s.	4	1	0	1	3	0
Crittenden, c.	4	2	2	6	2	1
Criger, p.	3	0	0	1	2	0
*Gordon	1	0	0	0	0	0
Totals	36	4	5	24	11	2

*Batted for Criger in the ninth.

Victoria—	A.B.	R.	H.	P.O.	A.	E.
Yohe, 3b.	5	1	2	1	4	0
Rawlings, s.s.	4	1	2	1	2	1
Kennedy, c.f.	5	1	2	0	0	0
Meek, c.	5	1	2	3	1	0
Weed, 1b.	4	1	1	12	0	0
Kellar, 2b.	4	1	1	3	1	1
Stadille, l.f.	4	1	1	1	0	0
Friene, r.f.	3	1	1	2	0	0
Kaufman, p.	4	0	0	0	3	0
Totals	35	7	10	25	10	2

Score by innings:
Tacoma ..... 0 0 0 1 0 0 3 0 1—4
Victoria ..... 1 0 1 0 0 4 1 0 *—7

Summary: Stolen bases—Abbott, Neighbors, Crittenden. Rawlings (2), Meek, Friene, Yohe. Sacrifice hit—Rawlings. Two-base hits—Hunt, Kennedy, Rawlings, Kellar. Home run—Crittenden. Struck out—By Criger, 3; by Kaufman, 3. Bases on balls—Off Criger, 4; off Kaufman, 1. Time of game—1.45. Umpire—Moran.

INDIANS OUTHIT THE CHAMPIONS AND WIN

VANCOUVER, July 1.—Outhitting the champions Spokane took two games today. In the first the work of Noyes was mainly responsible, he holding the Bees down to three scattered hits. They could do little better with Cadreau's offerings in the second, getting only five safe bingles. In the eventful game Umpire Toman fined five Spokane players $5 each for unruly conduct. The score:

First Game

Vancouver—	A.B.	R.	H.	P.O.	A.	E.
Brinker, c.f.	4	0	0	2	0	0
Bennett, 2b.	3	0	1	1	3	0
Brashear, 1b.	3	0	0	4	0	0
Frisk, r.f.	4	0	2	3	1	0
Kippert, l.f.	4	0	0	2	0	0
James, 2b.	3	0	0	1	2	0
Scharnweber, s.s.	3	0	0	1	2	0
Sepulveda, c.	3	0	0	4	2	0
Gervais, p.	2	0	0	1	6	1
Totals	31	0	3	27	16	1

Spokane—	A.B.	R.	H.	P.O.	A.	E.
Myers, 1b.	3	0	0	13	0	0
Cooney, s.s.	3	0	0	1	6	0
Altman, 3b.	4	0	1	0	0	0
Meichoir, r.f.	4	1	1	2	0	0
Johnson, l.f.	4	1	1	2	0	0
Cartwright, 2b.	4	0	2	4	3	0
Zimmerman, c.f.	4	0	1	2	0	0
Devogt, c.	4	0	1	4	2	0
Noyes, p.	3	0	1	0	4	0
Totals	31	2	8	27	14	1

Score by innings:
Vancouver ..... 0 0 0 0 0 0 0 0 1—1
Spokane ..... 0 2 0 0 0 0 0 1 *—3

Summary: Sacrifice hit—Devogt. Bases on balls—Off Gervais, 4; off Noyes, 2. Struck out—By Gervais, 11; by Noyes, 4. Left on bases—Vancouver, 4; Spokane, 6. Time of game—1.50. Umpire—Toman.

Second Game

Vancouver—	A.B.	R.	H.	P.O.	A.	E.
Brinker, c.f.	4	0	1	2	1	0
Bennett, 2b.	4	0	1	2	3	0
Brashear, 1b.	3	0	0	4	0	0
Frisk, r.f.	3	1	1	1	0	0
Kippert, l.f.	3	0	1	2	0	0
Scharnweber, s.s.	3	0	0	1	1	0
Sepulveda, c.	3	0	0	8	4	0
Willis, p.	2	0	0	1	1	1
Totals	27	1	5	24	9	2

Spokane—	A.B.	R.	H.	P.O.	A.	E.
Myers, 1b.	3	0	0	13	0	0
Cooney, s.s.	4	1	2	1	0	0
Altman, 3b.	4	0	1	0	0	0
Meichoir, r.f.	4	0	1	0	0	0
Johnson, l.f.	4	1	2	2	0	0
Cartwright, 2b.	3	0	0	3	2	0
Zimmerman, c.f.	3	0	2	6	0	0
Devogt, c.	3	0	0	8	1	0
Cadreau, p.	3	0	1	0	1	0
Totals	29	3	10	24	7	1

Score by innings:
Vancouver ..... 0 0 0 1 0 0 0 0 0—1
Spokane ..... 0 1 0 0 1 1 0 0 *—3

Summary: Stolen bases—Kippert, Scharnweber, Myers (3), Cooney, Altman, Zimmerman. Sacrifice hits—Kippert, Johnson (2), Cartwright. Two-base hit—Scharnweber. Bases on balls—Off Willis, 11; off Cadreau, 1. Struck out—By Willis, 5; by Cadreau, 1. Double play—Brinker to Brashear. Wild pitch—Willis. Passed ball—Devogt. Hit by pitcher—Frisk. Time of game—1.40. Umpire—Toman.

Sunday's Games

First Game

At Portland—	R.	H.	E.
Seattle	2	7	0
Portland	0	6	1

Batteries—James and Whaling; Bloomfield and Moore.

Second Game

	R.	H.	E.
Seattle	4	5	1
Portland	1	5	2

Batteries—James and Whaling; Girot and Roche.

First Game

At Tacoma—	R.	H.	E.
Spokane	2	6	0
Tacoma	3	7	1

Batteries—Cadreau, Leonard and Devogt; Schmutz and Crittenden.

Second Game

	R.	H.	E.
Tacoma	3	5	0
Spokane	0	5	0

Batteries—Hall and Crittenden; Kraft and Ortdick.

At Seattle—Victoria and Seattle game postponed; rain.

BASEBALL NOTES

Victoria has risen above the .500 mark again.

There were large holiday crowds at both yesterday's games. The good humor of the fans, players and umpire was a notable feature of the morning battle.

Kanthlener, the new southpaw from California, has joined the Victoria pitching staff. He will be seen in action against Seattle this week.

After their two games here yesterday the Tigers jump to Spokane where they will perform for the remainder of the week. Victoria spends six days in Seattle with the Giants as their opponents, while Vancouver is matched with Portland on the latter's grounds. In each case there will be two games on "the glorious Fourth."

Clementson will be with the Bees this week, and if he continues hitting as he has been doing on the prairie, his presence should prove a welcome addition to their batting strength.

Meek was the batting fiend of yesterday morning's game. He clouted the ball safely three times for four times up, and Abbott's sensational catch was all that robbed him of a perfect average. His hits were useful, scoring runs in two instances. Narveson took his place as premier hitter in the afternoon getting three hits for as many times up and one of them a homer.

VANCOUVER TEAM BEATS VICTORIA

Visiting Cricketers Win From Islanders in Holiday Game by Decided Score—Albions Meet Saanich Team

The Victoria "B" team had the Vancouver C. C. "B" team yesterday as visitors for an all-day game at the Jubilee Hospital grounds and were soundly thrashed. The game was singularly similar to the same fixture last year and won by the same team in practically the same manner.

Captain Horton won the toss and unfortunately (as it turned out) elected to bat first. The wicket was strictly a bowler's wicket for the first two got a lot of work on the ball, so much so that Victoria was all out for the ridiculous score of 39 runs, Pilkington alone getting into double figures. Dawson had 2 wickets for 7 runs, Illingworth 2 for 6, Guild 3 for 8 and Kaye (Capt.) 3 for 6.

Before lunch Vancouver lost 3 men for 20 runs and Kaye (who made 92) was badly missed by Tanner at square leg, a mistake which cost Victoria any chance of winning the game. After lunch the wicket had dried and was much easier, Hurst contributed 28 by nice free cricket and Roden 13, the innings closed about 3:30 for 167—126 runs to the good. Horton bowled unchanged and had 8 wickets for 71, Wheeler 1 for 22, and Gray 1 for 33.

In their second venture Victoria started exceedingly well. Gray was dismissed before he had scored at 5, and Martin and Pilkington were unseparated at tea with 79 on the board. Tea proved disastrous as both were out before any addition was made by either. After that only Tanner and Wheeler offered any resistance and the innings closed at 6:45 for 106, Victoria losing by an innings and 20 runs.

Vancouver batted the second time to fill in the day and made 49 for 3 by 6:30, when stumps were drawn for the day after a most enjoyable time by all. The score:

Victoria—First Innings

R. J. Horton, b Dawson	9
W. F. L. Pilkington, c Hurst, b Illingworth	10
C. Martin, c Murphy, b Dawson	0
A. C. B. Gray, c and b Guild	7
T. E. Tanner, b Guild	0
R. Stuart, b Kaye	5
J. H. Grey, hit wkt., b Illingworth	0
E. A. Duncan, b Kaye	2
A. W. Wheeler, jr., b Kaye	0
P. D. Morrison, not out	1
F. W. Reeves, b Guild	1
Extras	4
Totals	39

Vancouver—First Innings

K. A. Anty, c and b Horton	4
V. W. A. Hodson, b Gray	3
A. Kaye, b Wheeler	92
C. Guild, lbw., b Horton	6
D. G. Hurst, c Reeves, b Horton	28
C. Illingworth, b Horton	1
W. F. Murphy, b Horton	13
H. F. Roden, b Horton	4
C. Dawson, b Horton	5
T. W. Vincent, c Pilkington, b Horton	1
T. Barclay, not out	1
Extras	9
Totals	167

Victoria—Second Innings

A. C. B. Gray, c Barclay, b Kaye	0
W. F. L. Pilkington, c Barclay, Illingworth	18
C. Martin, c Illingworth, b Hurst	51
R. J. Horton, b Illingworth	0
T. E. Tanner, b Guild	11
R. Stuart, b Illingworth	0
E. A. Duncan, b Illingworth	4
A. Wheeler, jr., b Illingworth	7
J. H. Gray, stumped Roden, b Illingworth	0
P. D. Morrison, not out	0
F. W. Reeves, b Guild	0
Extras	15
Totals	106

Albions vs. Saanich

Saanich visited Beacon Hill for an all-day holiday fixture yesterday and a splendid match resulted. Albion batted first and compiled 119 out of which Gregson, Bayley and E. W. Ismay contributed 80. Sparks, Coton and Allen shared the bowling and the wickets; Sparks, 3 for 39; Coton, 6 for 46, and Allen 1 for 27. The score:

Albion

W. Gregson, b Allen	25
R. White, b Sparks	0
A. C. Bayley, lbw., b Coton	34
H. O. Kirkham, c Little, b Coton	2
E. W. Ismay, b Coton	21
H. Wyles, b Coton	0
T. Stevenson, b Sparks	6
J. C. Lowe, b Sparks	5
S. Kirkham, b Coton	6
F. Ashby, Callen, b Coton	2
J. Spain, not out	1
Extras	7
Totals	119

Saanich

F. A. Sparks, run out	107
G. Wilson, b Stevenson	0
H. H. Allen, c Wyles, b Howe	31
H. Ackroyd, not out	86
J. McGuire, c Lowe, b Ismay	2
H. D. Coton, b Spain	7
C. Little, c S. Kirkham, b Ismay	0
A. N. Nicholson, b Stevenson	0
A. G. Spencer, b Ismay	2
T. A. Nicholson, run out	10
H. Little, b Ismay	1
Extras	20
Totals	266

Langford vs. Esquimalt

In a match between Esquimalt and Langford cricket teams, played on Saturday, the latter was successful by a margin of six runs. The score:

Esquimalt

Spencer, b. Welsh	0
Bundy, b. Welsh	0
R. H. Pooley, c Williamson, b Hodgkins	4
W. Baker, b. Welsh	21
C. Butler, run out	1
W. Greaves, run out	23
A. Whalton, b. Welsh	1
W. Evans, not out	1
A. R. Field, b. Welsh	0
B. Cowling, b. Hodgkins	3
J. Ball, c. Williamson, b. Welsh	0
Extras	3
	57

Langford

P. Welsh, b. Pooley	0
W. Hodgkins, b. Cowling	5
A. Woods, run out	23
G. Shaw, b. Cowling	1
R. Horton (capt.), b. Pooley	3
F. Braine, not out	20
J. Williamson, b. Cowling	0
A. McHugh, b. Baker	0
Rev. Hadlow, c. Ball, b. Baker	2
S. M. Oliver, run out	3
A. Lowley, b. Cowling	1
Extras	5
	63

BASEBALL RESULTS

National

At New York:	R.	H.	E.
Boston	6	9	2
New York	9	12	2

Batteries—Tyler and Rariden; Ames, Teesau and Myers.

At Philadelphia:	R.	H.	E.
First game—			
Brooklyn	7	11	0
Philadelphia	10	14	4

Batteries—Knetzer and Miller; Seaton and Dooin.

Second game—	R.	H.	E.
Brooklyn	14	16	2
Philadelphia	1	4	4

Batteries—Ragon and Erwin; Wallace, Moore and Killifer.

At Pittsburg:	R.	H.	E.
Chicago	1	5	0
Pittsburg	0	6	0

Batteries—Lavender and Archer; O'Toole and Gibson.

At Cincinnati:	R.	H.	E.
St. Louis	5	8	2
Cincinnati	12	14	2

Batteries—Willis, Dale and Giger, Bliss; Hmuphries, Benton and Clark.

International

At Newark (11 innings):	R.	H.	E.
Jersey City	7	10	2
Newark	3	6	3

Batteries—Frill and Roneau; Schardt, Lee and Higgins.

At Montreal (afternoon):	R.	H.	E.
Buffalo	3	6	6
Montreal	7	10	1

Batteries—Munsell and Rolph; Mitchell, Viebahn and Murphy.

At Toronto (afternoon):	R.	H.	E.
Rochester	0	2	0
Toronto	3	9	2

Batteries—Wilhelm and Blair; Drucke and Bemis.

At Montreal (morning):	R.	H.	E.
Buffalo	6	13	2
Montreal	3	7	0

Batteries—Beebe and Mitchell; Smith and Murphy.

At Toronto (morning).	R.	H.	E.
Rochester	5	7	2
Toronto	7	12	2

Batteries—Thomas and Jacklitsch; Gaspar and Graham.

American

At Boston:	R.	H.	E.
New York	1	6	2
Boston	4	8	1

Batteries—McConnell and Sweeney; Hall and Cady.

At Washington:	R.	H.	E.
Philadelphia	6	9	1
Washington	2	4	3

Batteries—Brown and Lapp; Pelly, Groome and Henry.

At Detroit:	R.	H.	E.
Cleveland	2	5	2
Detroit	8	11	0

Batteries—George, Gregg and O'Neil; Mullen and Stanage.

At St. Louis: Both games postponed, rain.

EASTERN LACROSSE

Capitals Successful Against Shamrocks —Nationals Outplayed Tecumsehs in Dominion Day Game

MONTREAL, July 1.—Murton this afternoon earned whatever the Capital lacrosse magnates are paying him. The Capitals defeated the Shamrocks here by a score of 2 to 1 and Murton was the man who notched the points for the visitors.

It is quite a time since the Ottawa twelve took a game in a rival's camp and the enthusiasm of the Ottawa lacrosse public should increase accordingly. It was decidedly a case of the homes being weaker than the defences and on neither side was there a home man who seemed to have much on his cover. Murton was the pick of both teams, however, both of his goals being earned and he worked hard throughout.

MONTREAL, July 1.—The Nationals outplayed the Tecumsehs this afternoon at all stages and won easily by a score of 8 to 2. The Indian home was effectively covered throughout while their defence was outspeeded and outlasted by the French Canadian attack. The veteran Charlie Querrie was the star of the visiting team. He scored the two goals netted by the Tecumsehs.

The game was a quiet affair. Only two men were fined, in both cases the offence being a small infraction of the rules and no one was seriously hurt.

Athletes at Stockholm

STOCKHOLM, July 1.—Athletes in training are proverbially high strung and the American Olympians are no exception. Gloom hangs over the Finland tonight. The big ship lies in midstream, the athletes pacing the deck looking longingly toward the lights of the interesting city just beyond their reach. Their colleagues of other nationalities quartered ashore are permitted to stroll around town until bed time, and the Americans are in a rebellious temper against their stricter training.

Port Angeles will celebrate this year with a Rose Carnival, and general celebration, July 3rd and 4th. The biggest event in recent years. The new, palatial steel steamer Sol Duc will make five round trips to Port Angeles, leaving Victoria at 8 a.m., 12 noon, 5 and 9 p.m. Tickets will be the round trip 50c. The last steamer will leave Port Angeles at 11 o'clock. A large crowd will undoubtedly go over from here.

ROYALS AGAIN TRIM CHAMPIONS

New Westminster Takes the Measure of Con Jones' All-Stars After Fifteen Minutes Extra Play

VANCOUVER, July 1.—Playing as fine lacrosse as was seen in the Minto cup matches here last fall, Westminster and Vancouver went to extra time this afternoon, to break a tie score of 3 to 3. The Royal city men scored the final and winning goal after 15 minutes of extra play, making the score 4 to 3.

It looks as if Vancouver must bid goodbye to the Minto cup for this year, for out of five games played Westminster has now taken four and the Salmonbellies are playing as they never did when they defended the championship.

That the nervous tension in the Vancouver management was great was evidenced by the fact that Con Jones, president of the Vancouver club, went out in the field for the first time in his life and publicly roasted the referee. Alex Turnbull, who is pretty nearly the father of the game in Westminster, was the officiating ruler, whom Jones accused of stealing the game away from Vancouver. Lalonde, his arm bandaged from the fearful punishment he has received in other games, was sent off for ten minutes and Jones' ire was aroused. Jones claimed that Lalonde was no rougher than Westminster men, none of whom were penalized for more than five minutes during the game.

Mayor in Limelight

Mayor Findlay, too, jumped into the limelight for a few moments by rushing in front of the grandstand excitedly demanding of a policeman to have Jimmy Gifford arrested. Gifford and Cameron had been having a tussle and both were sent off. The mayor seemed to think that Gifford was alone to blame and wanted him jailed. His worship, afterwards withdrew the charge, whatever it was.

With a score of 3 to 1 when the third quarter was half over, Westminster seemed to have the game sewed up. But Nick Carter, who did all the scoring that was done for Vancouver, got in a goal toward the end of the third and scored again in the fourth.

A Steady Assault

For 12 minutes of the fourth quarter the assault was steadily on the Westminster flags and shot after shot was stopped. With the exception of the Vancouver goal-tender and two other players, all of both teams were bunched around the Westminster goal. It was the most exciting period in a lacrosse game seen here for many a moon. Lalonde played a fine game enough, but Howard kept right on to the Vancouver man. It was Grumpy Spring, making a sprint past the third Vancouver defence, who finally scored the winning goal for Westminster.

Goal Summary

First quarter—1st, Westminster, G. Spring, 15:02.

Second quarter—2nd, Vancouver, Carter, 2:56.

Third quarter—3rd, Westminster, Wintemute, 7:06; 4th, Westminster, T. Rennie, 3:11; 5th, Vancouver, Carter, 8 minutes.

Fourth quarter — 6th, Vancouver, Carter, 3:25. Overtime: 7th, Westminster, C. Spring, 15:45.

Penalties—First quarter, none.

Second quarter—Carter, Vancouver, 5 minutes; J. Gifford, Westminster, 5 minutes; Lalonde, Vancouver, 10 minutes; Cameron, Vancouver, 5 minutes; L. Turnbull, Westminster, 5 minutes.

Third quarter—Clarke, Westminster, 5 minutes.

Fourth quarter—W. Turnbull, Westminster, 5 minutes. Total penalties: Vancouver, 20 minutes; Westminster, 20 minutes.

The line-up was as follows:

Vancouver.	Westminster.
Hess	goal Clarke
Griffith	point T. Gifford
Cameron	cover point Howard
Pickering	first defence J. Gifford
Cummings	second defence G. Rennie
Ion	third defence H. Gifford
Matheson	centre T. Rennie
Allen	third home W. Turnbull
McGregor	second home Wintemute
Carter	first home C. Spring
Lalonde	outside home L. Turnbull
Gedfrey	inside home G. Spring

*Replaced by Murray in third quarter.

Referee—Alex Turnbull, New Westminster.

Judge of play—H. P. Latham, New Westminster.

MORRIS WILLIAMS IS TENNIS CHAMPION

Miss May Sutton Again Wins Ladies' Title Beating Miss M. Brown of California

PITTSBURG, Pa., July 1.—Finals in the men's singles, women's singles and mixed doubles, as well as the challenge match for the championship, were played here today. R. Morris Williams, of Philadelphia, defeated Walter F. Hayes, of Chicago, for the championship of the United States, in straight sets. The score was 8—0, 6—1, 8—4, and Williams in the morning won the right to challenge Hayes by defeating G. F. Touchard, of New York, 6—3, 9—7, 6—3.

Miss May Sutton, of Los Angeles, won the women's championship, defeating Miss Mary Browne, also of Los Angeles, the former champion in two straight sets, 8—4, 6—2.

In the mixed doubles Miss Sutton and Frank H. Harris won the national title from Miss Mary Brown and Morris Williams, the match requiring three sets. The score was 6—3, 2—6, 8—2.

S. P. C. A. cases of cruelty. Phone Inspector Russell. 1221* secretary's phone L-1788.

Massey-Harris Haying Machinery

Mowers, Rakes, Tedders, &c

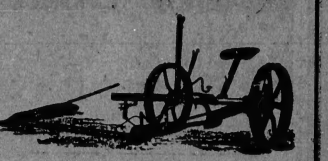

See us regarding prices and other information.

E. G. PRIOR & Co., Ltd., Ly.
Victoria Vancouver Kamloops

Knives, Razors and Scissors

Pocket Knives, with pearl, bone or metal handles. Price from, each $3.00 to ..... 25¢
Scissors—Household or manicuring scissors. Prices from, per pair $3.00 to ..... 40¢
Razors—Boker's, Koeller's and Carbo-Magnetic. Prices from, each $3.25 to $1.50

Safety Razors

Ever-Ready Safety Razors $1.00
Yankee Safety Razors $2.50
Magna Safety Razors $3.50
Gillette Safety Razors, $5.50, $5.50 and $5.00
Auto Strop Razors, each $5.00 and $5.00
Safety Razor Blades Re-sharpened. Prices: Double-edge blades 35c per dozen, single-edge blades 25c per dozen.

PEDEN BROS.
920 Government Street Phone 817

B. S. A. BICYCLES
CLEVELAND, RALEIGH BICYCLES
FISHING TACKLE, ETC.
—AT—
HARRIS & SMITH
Phone L-183 1220 Broad Street

Science In Tennis

There is no more really scientific game than tennis, but "placing" the ball with that precision and nicety which is the aim of every true tennis lover is an impossibility with a poorly balanced, badly strung racquet. Our latest "Slazenger" Beauties "fill the bill."

J. R. COLLISTER
Phone 663. Athletic Outfitter. 1321 Government Street.

Lumber, Sash and Doors always in stock. We specialize in artistic front doors, steamed slush, grain fir, and Howard's flush.

LEMON GONNASON CO. Ltd
Phone 77 P. O. Box 363

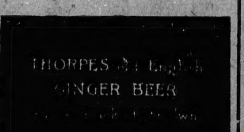

If You Wish To Spend a Nice Cool Afternoon Visit The Arcade Bowling Club Rooms
Pemberton Block Fort Street

INVESTMENTS

$1575—Island Road, 40x192.
$1700—Saratoga Avenue, 60x120
$1400—Byron Street, 50x130.
$1600—Bourchier Street, 66x120.
$1250—Bea Street, 60x130.
$1100—Cookman Street, 48x120.
$1250—Cowan Street, 48x130.

We will be pleased to show you any of these lots. Call at once.

EXCELSIOR REALTY CO.
726 Yates Street

?

Men and Millinery

They usually have some sarcastic remarks to make on the subject, but when it comes to his own headgear, he's a foolish man who doesn't choose it with care. It's good business to do so. See for yourself—Styles and material which we turn into OUR Hats. Prices lower, too.

Victoria Hat Works

BUY NOW SAVE

For Girls OF 14 to 16 Years

Mercerized Linen, Repp and Gingham Dresses, in plain colors, checks and stripes. Kimona sleeves, sky, pink, navy and tan.

$4.80 FOR $2.40

$3.50 FOR $1.75

First floor

All Our Beautiful Spring Coats AT Half Price

Those lovely Coats you've so often admired. Silks and Satins, Voiles, Tweeds and Serges and all in the most choice designs and trimmings.

First floor

GORDON'S JULY SALE Starts Today

If you read the news in Sunday's "Colonist" you've already decided to come, but we would impress upon you the necessity of coming early. There will be no after regrets if you come now and get first choice of these wonderful opening offers.

See the Remnants Of Smart Furnishing Fabrics

Suits Marked at From $25 to $40 $21.75

Suits Marked at From $45 to $65 $35.00

This is the remarkable offer which we make of the most stylish, best made ready-to-wear costumes ever seen in Victoria. One glance will convince you of all we could say about them. Serge, tweed and broadcloth man-tailored suits in navy, black, grey, reseda, fawn and black and white.

Curtain Remnants On Second Floor

Dress Fabrics At Drawing Figures

Marquisette, in all latest shades, 42 in. wide. Regular 75c—NOW .....60¢

Silk Eolines, rich quality, all shades, 40 in. wide. Regular $1.10—NOW .....95¢

Pongee Silks, all colors, 24 in. wide. Regular 50c—NOW 45¢

Fancy Summer Silks, gauze effects. Well assorted colors. 26 in. wide. Regular 50c—NOW .....37½¢

24 in. wide, regular 40c—NOW .....32½¢

French Foulards, in green, navy, fawn and saxe. 22 in. wide. Regular $1.00—NOW.....75¢

Smart Summer Tweeds, 52 in. wide. Regular $1.50—NOW for $1.20

All-wool Basket Cloth—A lovely new fabric. 50 in., regular $1.75—NOW $1.45

Double Width Satin, 40 in. wide, for .....95¢

Fancy Stripe Tamalines, 20 in. wide. Regular 50c—NOW 40¢

Self Striped Serges, in many shades, 44 in. wide. Regular 75c—NOW .....60¢

Fancy Suitings, in soft mixtures. 44 in. Regular 85c—NOW 65¢

Japanese Matting

Good heavy quality in smart color effect, 36 in. wide. It was good value at the regular price of 25c. but is now offered for, per yard .....15¢

A Rush for These Ribbons

Is inevitable. The quality in each case is quite exceptional and the prices show our determination to clear them at once.

Taffeta Ribbons, from ½ in. to 5 in. wide in a great variety of shades. Splendid for hair ribbons. Usual prices from 5c to 25c, but now EXACTLY HALF PRICE.

Striped and Dresden Ribbons, 4 to 7 in. wide. Usually 35c, but now offered at .....15¢

Look at This Handbag Offer!

Leather, Tapestry and Velvet Bags, in many smart designs. At all prices from $3.75 to $1.00—now reduced to, from $2.75 to.....75¢

Every one a generous bargain.

The Prices of the Whitewear

Will really surprise you. For ladies, misses, children and infants we have absolutely everything made in Muslin Underwear, and we want you to benefit by our July prices. Just as an example of what we offer, let us mention these:

Lovely Underskirts, worth $1.35, but now....75¢

SummerKnit Underwear At Generous Reductions

On the main floor the Summer Knit Underwear and Hose will be in great demand. Pure Silk Vests at $7.50 reduced to $6.00. Ladies' Silk and Gauze Lisle Vests at $1.00, reduced to 85c. Fine Knit Drawers at 65c for 50c, and Boys' strong cotton ribbed Hose at 25c, for 20c. All Children's Underwear reduced in price.

Summer Dress Materials Marked Down

Repp, shot colors and stripes. 28 in. Regular 65c—SALE 50¢

Crepe, plain or stripe, 31 in. wide, 25c for 22½c, and 15c for 12½c

Crossbar and Swiss Muslins—Regular prices from 15c to 35c. Sale prices from 12½c to 30¢

Prints—Many designs in English Imported Prints..... 12½¢

Flannelette, in plain pink, white, blue and in stripes. Now all one price, yard.....10¢

Colored Cotton Fabrics—A lovely range. Regular 35c and 40c—NOW .....25¢

Cotton Foulard, in fancy patterns, 25c for 20c, and 50c for...40¢

Bordered Voile—One of the safe plums. Plain grounds with colored borders, 28 in. wide. Regular 50c yard—NOW 35¢

Grey Union Flannel, 15c for 12½c and 20c yd. for.....17½¢

Cushion Tops And Centre

On the main floor we offer some of the most artistic Cushion Tops we ever saw, at prices from, each .....20¢

Dainty Centres from.....25¢

739 YATES ST. Gordons Limited PHONE 1391

VICTORIA HONORS CANADA'S NATAL DAY

Thousands Enter Into Spirit of Occasion and Enjoy Themselves to the Full—No Untoward Incident

Yesterday was Canada's forty-fifth birthday—the anniversary of the confederation of the provinces into the great Dominion—and the occasion was fittingly celebrated by loyal Victorians. The holiday was taken advantage of by thousands, and while no set scheme of enjoyment had been prepared there was no lack of opportunity on the part of those so inclined to enjoy themselves to the full.

The sham battle at Langford Plains where the citizen soldiery waged war in approved style before the admiring gaze of a large portion of the city's residents was the magnet towards which was drawn hundreds of Victorians. The manoeuvres of the "invaders" and "defenders" sometimes puzzled the onlookers not versed in military tactics but the bright uniforms, the incessant crack of the rifles, the hoarse commands of the officers, the charges and counter charges, all combined to furnish a varied and noisy spectacle.

The baseball, cricket and other games, with the almost general annual outing of the various churches afforded ample amusement for all, old and young. The street railway system was taxed to its utmost to accommodate the crowds en route to the various neighboring localities whereat the day's events were held. The parks were thronged, the crowd at the Gorge being exceptionally large. Advantage of the two days' cessation from toil was taken by many who spent the week-end on the Mainland, large numbers leaving for Seattle and Vancouver.

The weather man was kind to the stay-at-homes and yesterday's weather was all that could have been desired, bright sunshine with sufficient breeze to make the day comfortable.

To the youngsters the holiday festivities especially appealed, the various picnics in the immediate vicinity of the city affording the kiddies an excellent outing and it was a tired but happy contingent of youth which returned home in the evening.

Not an accident occurred to mar the day's events, all being carried through without a hitch.

Church Members' Picnic

Thanks to the beautiful weather that prevailed, the large number of church picnics held in the outlying districts passed off most successfully, and both pastors and people were loud in their expressions of delight at the good time they had enjoyed.

Probably the largest church gathering that passed the day in this manner was that of the Metropolitan Methodist Sunday school, which spent the day at Dean Heights, special cars running to that point at three different times during the day. Among the features of the programme was a baseball game, the Young Men's Bible class playing against all comers. The match was won by the Young Men, their batteries being Messrs. Eric Drury, Neil McDiarmid, and Will Cutler. Beale's class also played against Robinson's class and suffered defeat. The tug-of-war between the bachelors and the benedicts was won by the bachelors. The 100 yards race, open, was won by Mr. W. Cutler, first, and Neil McDiarmid, second.

The Young Men's Bible class 100 yard open race, was won by Harold Stevens, to whom was awarded a silver medal. The usual other picnic events were enjoyed and a prize given for the best bouquet of wild flowers collected during the day. About 300 young people and adults were out, proceedings being under the superintentence of Mr. H. J. Knott, Sunday school superintendent. Lunch and tea were partaken of on the grounds, the return home being made in the evening.

About two hundred members of the James Bay church congregation and Sunday school went out to Macaulay Point, accompanied by the pastor, Rev. Thos. Robson and Mrs. Robson and the Sunday school superintendent, Mr. F. W. Davey. The party set off at 9:30 a. m., two special street cars having been engaged for the occasion, returning home in the cool of the evening. A feature of the day was the baseball match in which the Sunday school boys beat the James Bay Scouts by a score of 11 to 10.

The annual basket picnic of the Centennial Church Sunday school was held at Florence Lake, Colwood. A large number of parents of the children and other adults were also present, including the pastor, Rev. Thos. Green and Mrs. Green and the Sunday School superintendent, Ald. Beard. The party went out in motor cars, and four large motor trucks, and the youngsters spent a delightful day with games and other amusements. Lunch and tea were served on the grounds, and the return journey made about 7:30.

Victoria West church picnicked on Macaulay Plains, there being a large turnout of the Sunday school children and adult members of the congregation. Rev. J. A. Wood accompanied the party, as did also the Sunday school superintendent, Mr. Osborne. The time was spent in games, sports, etc.

The members of Knox Presbyterian church spent the day at Bowker's Beach.

Enjoy Day's Outing

The members of the Emanuel Baptist church Sunday school went out to Macaulay Plains, accompanied by the pastor, Rev. William Stevenson and Mrs. Stevenson and Sunday School Superintendent A. Wescott.

The members of the Tabernacle Baptist church picnicked at White Lady Beacon, Esquimalt, making the journey over in a gasoline launch, which had to make several trips before it had carried the entire party of merry-makers across. Rev. F. T. Tapscott and Mrs. Tapscott and Sunday School Superintendent Arthur Turner superintended proceedings, and the Young Ladies' committee looked after the refreshments. The time was spent in playing games, races, etc., the party returning home about seven o'clock after a very enjoyable day.

The First Congregational church and Sunday school held their annual basket picnic on Dr. Currie's grounds, at Chiamba Ranch, Beaver Lake. Special arrangements were made with the Victoria & Sidney railway for transportation, and there was a large turnout of young people and others. The gathering included a number of girl guides and boy scouts.

The young people connected with the Salvation Army and a large number of adult members as well, spent the day at Macaulay Plains, over a hundred children being present. Ensign and Mrs. Macdonald were in charge, and the time was spent very pleasantly in sports and games.

RIVER STEAMBOAT IS HOPELESS WRECK

One of Largest of Columbia River Steamboats Strikes Bridge and Turns Turtle

KENNEWICK, July 1.—The steamer Todd, one of the largest boats on the Columbia river, was destroyed when it collided with a pier of the Northern Pacific bridge. The vessel now lies a total wreck on the point of an island eight miles below. No passengers were aboard and all members of the crew were saved. Four of the men clung to the bridge as the boat was swept under, while the others were taken from the wreckage by a gasoline launch.

The swift current carried the boat broadside against one of the piers. The smokestack and upper deck were carried away by the first impact. The hull turned turtle a short distance below the bridge and drifted bottom side up eight miles down stream.

The wreck was followed by a ferry boat which succeeded in anchoring it on an island. The Todd has been operating between here and White Bluffs for five years. It was owned by J. L. Brass, of Seattle, Todd Brothers, of Tacoma, and other Sound interests.

It was valued at $90,000 and had on board a general cargo, which was a total loss.

Too Late to Classify

Annandale is selling rapidly; if you have not seen it call or phone here, and we will take you to see this beautiful subdivision, and remember every purchaser has a chance to get an $11,000 home free; there are only 54 chances in all; British Canadian Home Builders, 312-315 Sayward building; phone 1030.

Field St.—Inside half mile circle, 52.6x132. Price $6,000. Terms third cash, balance 6, 12 and 18 months. The investor who secures this lot will double his money. British Canadian Home Builders, 312-315 Sayward Bldg.; phone 1030.

Vancouver St.—Between Bay street and King's road, beautiful modern 8-roomed house, with every convenience, dining-room, breakfast room and hall panelled and beamed, open fireplace, sleeping porch and four bedrooms. This is in ¾-mile circle; price $6200; $1800 cash, balance arrange. Let us show you this. British Canadian Home Builders, 312-315 Sayward Bldg. Phone 1030.

Victoria West—We have 100 ft.x221 ft. on Wilson st., ¾ of acre in all with good 4-roomed house just outside city limits. Price $6000; terms $1000 cash, balance arrange. British Canadian Home Builders, 312-315 Sayward Bldg. Phone 1030.

Davida Ave.—Near Gorge, 2 good level lots 61x120 each; these are good buying at $675 each; terms, third cash, balance 6, 12 and 18 months; British Canadian Home Builders, 312-315 Sayward building, phone 1030.

Byron St, Oak Bay—4-roomed house, including dining room, kitchen, 2 bedrooms, pantry and bathroom. Price $2,500. Terms third cash, balance arrange. British Canadian Home Builders, 312-315 Sayward Bldg.; phone 1030.

Austin Ave—Gorge Heights, 2 large lots 36x193 each, nicely treed; an ideal spot to camp on; price $800 each; terms, third cash, balance 6, 12 and 18 months British Canadian Home Builders, 312-315 Sayward building; phone 1030.

Cave Ave.—Victoria West. Good lot 44x132 with new shack. Price $1000 terms $300 cash, balance easy; British Canadian Home Builders, 312-315 Sayward Building; phone 1030.

Sound Investment—Purchase shares in British Canadian Home Builders, Ltd., while you can at $1.15 per share. In addition to profits from our building department the Real Estate and Insurance departments contribute to the dividends on Home Builders shares. Send for prospectus it will interest you.

Don't forget to call for free indexed Map of City.

BRITISH CANADIAN HOME BUILDERS LIMITED

Real Estate Department.
Members Victoria Real Estate Exchange.
Agents: Royal Insurance Company.
Third Floor, Sayward Bldg.
Phone 1030.
Ernest Kennedy, Managing Director.

Quatsino Sound

390 acres, comprising whole of Section 51

ONE MILE SEA FRONT

At the head of Winter Harbor. Crown grant carries coal and timber rights.

$5,000 WILL HANDLE

For price, terms, etc, apply:

Grogan & Crook

Phone 1865

128 Pemberton Bldg.

Comfortable Home Furniture

That's the kind we sell, and that's the kind of which we have a large and carefully selected stock at present. Included in our stock of Parlor Furniture are Three and Five-piece Sets, Settees, Rockers, and odd Chairs, richly upholstered in stylish coverings and all designed to give a maximum of comfort at a moderate price. Moderation in price, in fact, is the keynote of our increasingly successful business. See us for good goods and fair prices. We allow a discount of ten per cent off regular prices for spot cash.

PARLOR SUITE

Mahogany finished Parlor Suite, spring seats and upholstered in silk tapestry. Settee, Arm Chair and Rocker. Cash price $32.40

MUSIC CABINET

A neat, well finished Music Cabinet. Open front. Cash price $5.40

LADY'S DESK

Neat design in golden oak finish. Cash price $7.65

TREAT THE BABY

We are now showing a splendid line of Wagner Go-Carts, the newest styles and best made. A real beauty for $9.00. Others from $4.00 upwards.

SMITH & CHAMPION

THE "BETTER VALUE" STORE

1420 DOUGLAS STREET NEAR CITY

Good Buys In Oak Bay

La Fayette Ave., one block from Shoal Bay beach. Lot faces south and commands a good view of mountains.

PRICE $1125

A choice of two terms, one-third cash, balance 6, 12, 18 months, or $450 cash and $100 every six months. See this lot.

Cookman St., off Transit Rd., 5 minutes from beach and car. All grass with few oak trees.

PRICE $1125

Terms, one-third cash, balance 6, 12, 18 months, or $425 cash, balance $50 every three months.

Katherine St. Lot about 2 blocks from Shoal Bay. One of the best buys in vicinity

AT $950

One-third cash, balance 6, 12, 18 months.

Any one of these lots will make money for the person who purchases at the prices asked. We suggest that you see them soon. Our autos are at your service.

Buy right in Victoria now, and you won't have to worry about the future.

Island Investment Co., Ltd.

SAYWARD BLOCK PHONE 1494.

Branch Office, 431 Homer St., Vancouver, B. C.

Agents Pacific Coast Fire Insurance Co.

MONEY TO LOAN

Douglas St.

To Be Paved to City Limits

Buy any lot on the street at prevailing valuation, and you can't help making money.

We have 80 feet just beyond the junction of Douglas and Burnside, for $11,000—on long, easy terms.

LET US SHOW YOU THIS PIECE

"Western Lands" Limited

1201 Broad Street. Corner of View

AMUSEMENTS

The Empress Theatre—Harry Hayward, assisted by Misses Frances Stafford and Alma Bradley, the latter being remembered as the star of "Arizona," present a fine comedy sketch, full of humor, at the Empress theatre this week. The playlet, which is entitled "The Firefly," deals with railroad life, the scene depicting a way-side station, where the station master is general factotum, and the two women come as intending passengers. There are many funny situations, and the audience is amused highly. The act closes with the comedian forming the motive power for the section car "Firefly," with the rest of the company as passengers. The Lindon Sisters, two charming English girls, follow with several catchy songs and some pretty dances. They are a couple of sprightly soubrettes, and have a bright act, which wins applause in quantity. They dress their act very well indeed. Bert Cutler, the billiard expert, presents a fine exhibition of billiard shots, showing some difficult ones. He has a large mirror set at the back of the table, brilliantly lighted, and this allows of each shot being clearly seen. He has a good vein of comedy, and amuses with his patter during the act. Elizabeth Kennedy, Anna Mack Berlein and company present a little drama, written especially for the former legitimate players. It is entitled Darby and Joan, and deals with the adventures of a striving actress. It is a good character portrayal. A young man and woman billed as Princeton and Yale present a skit entitled "600 Miles From Broadway," in which slang is a feature. The motion pictures are up to the usual standard.

"Merely Mary Ann," at Victoria Theatre — Israel Zangwell's brilliant comedy lost nothing in being presented by the Allen players at the Victoria theatre last night; indeed, it took on considerable brilliance by the manner in which it was staged, and by the splendid way in which the members of the stock company presented it. "Merely Mary Ann," is comedy first and last, but in between there is a pathetic humor that intensifies the work; holds the audience, and enhances its value as a vehicle for a clever company. The theatre was crowded last night, every seat was sold, and Miss Felton got a reception for her delightful presentation of Mary Ann, such as would have pleased Eleanor Robson mightily. The poor ignorant work girl in the first act, as the boarders come home singing, "Kiss Me, Dear Love, Good Night," struggling with the English grammar, and an apron filled with lodgers' boots to be cleaned before she sleeps, delighted the audience immensely and applause prevented the "lines" from being heard at times through the act. As the play evolves and the good fortune comes to Mary Ann, Miss Felton's powers are seen in wider scope. Again in the third and fourth acts, where fortune alters the lot of Launcelot, she is given further opportunity for her talent, and throughout her audience was appreciative, and gave her unstinted applause that she justly earned. The Hungarian orchestra last night played Carmen Sylva, which is a composition by the Queen of Roumania. For this selection and their other renderings the Hungarians were loudly applauded. They will play the same music during the next two performances. The cast of "Merely Mary Ann" was well chosen. Mr. H. Irving Kennedy eclipsed his former performances in the character of Launcelot, but the landlady of Mrs. Allen cannot be left unmentioned, for there was a laugh in every word. Of course Miss Felton's part stood alone, for it is written with that view. Miss Felton, however, did her full share in making the character of Mary Ann live in reality. All the lodgers were real lodgers, wet coats and all. Miss Triplott, the music hall dancer, taken by Miss Hudars, is the most pretentious part she has had this season, and she fully justified the previous impressions that she has wide capabilities. The Allen players are to be congratulated on putting on such a good show, the best they have offered. It will be staged again tonight and tomorrow night, and there will be a change of bill on Thursday night.

Princess Theatre—"Thelma" was produced at the Princess theatre last evening in a splendid manner. The whole company showed to advantage and gave a smooth, finished performance of the noted Norwegian drama. "Thelma" is a beautiful story, full of light and shade, comedy and pathos. The characters from the far north call for deep study and thought in their portrayal, and this they received in full measure at the hands of the Williams company. The change from the simple life of the North with its homely ways, and children of nature, to the formality of high English society, requires great versatility. The first scene is laid in Norway, the fourth the same, with the exception that one takes place in summer, the other in winter, and here the scene painter's art was called into effect with excellent results. Miss Mildred Page in the title role, gave a pleasing presentation of the young Norwegian girl, her simplicity and grace making a beautiful picture. Mr. Richard Lonsdale looked the handsome, polished, Sir Phillip Errington, and his interpretation of the part was excellent. Mr. Byron Aldenn in Sigurd, a crippled body but a poetic soul filled with beautiful thought, and his love and devotion to his young mistress, was very pathetic. Olaf Goldman, the last of the Vikings, is also a character peculiar to the North. George Lorimer, an English gentleman, and Britto, Thelma's friend, were well played by Mr. Howard Foster and Miss Hallie Mitchell. Their comedy scenes, in which they are both very clever, never fail to amuse and interest. The remainder of the cast were all excellent and the costumes of the ladies were well worth seeing; in fact the entire performance formed a most harmonious whole.

Having disposed of my grocery business at 1317 Douglas street to Messrs. Acton Bros., I wish to thank my customers for their many favors in the past. I also respectfully solicit a continuance of same to my successors, who will continue the business in the same stand. Wm. B. Hall.

Furnishing An Office

Becomes a pleasure when this big store is visited. The demand for office furniture of good quality has been large during the past few weeks and, to supply it, we have just received a big shipment of brand new desks, roll and flat top, typewriter desks and tables, tilter and plain chairs, single and en suite, and all that goes to make up the fixtures of a modern office. Every piece is of the finest quality, and the prices cover a wide range.

New Arrivals in Home Furniture and Furnishings Well Worth Seeing

Visit the Second Floor Carpet and Rug Display This Week, Sure

Splendid Value at $85

Here you see one of the best desks we stock. Quartered oak, golden or Early English finish, 60 inches long, 34 inches wide and 43 inches high. We are showing many other styles, roll and top, at $20, $25, $27.50, $30, $35, $40, $42, $45, $50 and up. We will make any special desk desired, in any finish, to your order.

Note This Typewriter Desk at $37.50

In golden or Early English finish. Matches roll top desk above. Size 42 inches long, 30 inches wide and 30½ inches high. Other typewriter desks and stands at $9.50, $10.50, $12, $14, $35 and $42.50, or made to order as required.

The construction of all these desks, even the cheapest grades, is of the most substantial character.

THIS STYLE IN QUARTERED OAK TOP AND FRONT WITH ENDS AND BACK OF PLAIN OAK

SIMILAR CHAIRS, ALL STYLES, ALL PRICES

Prices from $8.50 up.

"GOLD MEDAL" CAMP COT, $3.00

Extra durable, light and compact, folds into 6-foot length and supports over half a ton. Same folding in 3 ft. 2 in. length, $4.50.

RUGS FOR OFFICE OR HOME

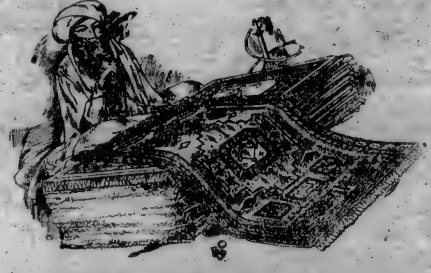

UNUSUAL OFFERINGS IN OFFICE RUGS—SECOND FLOOR

It would be impossible to quote special styles or prices in rugs for all purposes, so wide and varied is our stock. We have just set out a number of new arrivals in rugs and squares, comprising some of the newest ideas in this class of floor covering. Don't buy a rug, square or carpet until after you have visited our 2nd floor.

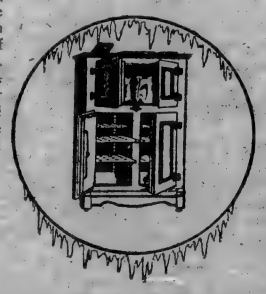

"CHALLENGE" PERFECT REFRIGERATORS

With all features necessary to a good home refrigerator at a popular price. They "challenge" comparison in price and efficiency, and are sold under a guarantee to do the work promised for them. Other lines of refrigerators carried as well. Many styles, all prices.

Out-of-Town Shoppers should ask for our Complete Catalogue, with cuts and descriptions and prices of all goods, with full instructions as to ordering, and Shipping Satisfaction Assured

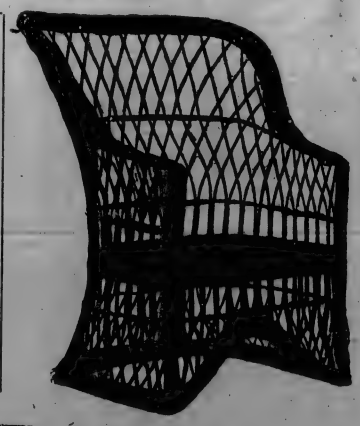

A BIG HOME ITEM—WILLOW CHAIRS

These chairs, of English Buff Willow, are among the most comfortable and most durable home furniture we have ever sold. We carry them in stock always in a variety of styles, generally similar to the illustration. This particular chair costs only $6.00 as it stands, and will outlive the average home. Prices of these chairs, upholstered in denim, chintz, taffeta, etc., to order, run from $18 to $30, according to size and the quality of the covering used.

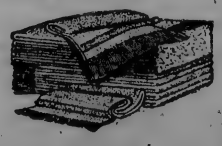

Handy Summer Furniture

We are showing an excellent line of comfortable summer furniture for various uses. Lawn, verandah, steamer and camp chairs, settees, seats, tables, etc., etc., in wide variety at very reasonable values.

STEAMER OR VERANDA CHAIR ONLY $4.00, IN THIS STYLE

Newly-opened shipment of extra quality White Bath Towels, fringed or hemstitched, at from $2.75 to $18 a doz.

WEILER BROS.

THE STORE WHERE HOMES ARE PLANNED

Something Unique in Hot Weather Drinks

WILSON'S INVALIDS' PORT WINE

(A la Quina du Pérou)

blended with sparkling soda or mineral water.

It is Delicious — Energizing — Strengthening.

It will help you to throw off that subtle weakness the humid heat of midsummer brings on.

Try a glass before your next meal. It's entirely wholesome and tonic—absolutely no additional alcohol or other ingredients are used.

BIG BOTTLE. 137 FOR SALE BY ALL DRUGGISTS.

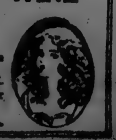

Good Buys

Beach Drive—Nearly an acre, one-third cash, [illegible]

Newport Avenue—Near end of car line, one-third cash, balance 6, 12 and 18 [illegible]

Mitchell Street—Nice east [illegible] arranged [illegible]

The above are only a few of our [illegible] quotes solicited.

BALL & ANDERSON

Phone 1886 [illegible]

PHOENIX ASSURANCE COMPANY LIMITED, OF LONDON, ENG.

Near Gorge

Several lots averaging 50x165, on Tillicum road, just off Gorge road. Price, $1,500 each. One-third cash, balance 6, 12 and 18 months.

5 Acre Blocks

Beautiful garden land in 5-acre blocks, close to Elk lake, 9 miles from town. Railway runs through. Prices from $250 per acre up. One-third cash, balance arranged.

Oak Bay

Nice corner, size 123x120, not far from car terminus. Price $3350. Cash $1100, balance easy. This would make three lots.

Pandora Avenue

25 feet with double frontage, just east of Quadra Street. Price $15,000. One-third cash, balance 1 and 2 years at 7 per cent.

North Park Street

40x136 east of Blanchard. Price $10,000. One-third cash, balance arranged at 7 per cent.

B. C. Land and Investment Agency, Limited

922 GOVERNMENT STREET - - - - PHONE 125

C. P. R. Trackage

Adjoining the B. C. Pottery to the east, 120 feet of trackage by a good depth. An excellent location for a factory of any description.

Price $13000

Terms, $3,000 cash, balance 1, 2 and 3 years at 7 per cent.

P. R. BROWN

Fire Insurance Written — Sole Agent — 1112 Broad Street

Phone 1076 — P. O. Box 428

Member Victoria Real Estate Exchange

PEMBERTON & SON

EXCLUSIVE HOME SITE

Corner Rockland and St. Charles, 130x140 Feet

Beautiful Trees — No Rock

$10,500

⅓ Cash, Balance 1 and 2 Years

JAMES BAY

DALLAS ROAD—Ten-roomed, modern house on lot, 60x240, for $14,000

COR. NIAGARA AND GOVERNMENT STS.—Splendid site for apartment. Terms can be arranged. Price $8,500

NEAR OUTER WHARF, we have 60x122—below market, on easy terms, for.... $2,800

FAIRFIELD DISTRICT

MOSS STREET—50x116, beautiful building lot, view of water. On easy terms for $2,000

HOWE STREET—Several good buys at..... $2,000

HILDA STREET—60x120. Price..... $2,350

FOUL BAY

HOLLYWOOD PARK—50x120, on Richmond Road. On terms..... $1,350

FOUL POINT—60x120, waterfrontage, for..... $2,000

Alvo von Alvensleben, Ltd.

Members Victoria Real Estate Exchange

INSURANCE

P. O. Box 618 — 639 Fort Street — Phone 2445

Lot Specials

Shelbourne Street, lot near Kings Road $800

St. Patrick Street, lot 50 x 120 ..... $1150

Oliver Street, lot 50 x 120 ..... $1350

Dallas Road, near Wellington, lot 62 x 123 ..... $3000

Denman Street, near Richmond, new house, 5 rooms, basement and piped for furnace. Full lot. Easy terms $3600

North West Real Estate

FIRE INSURANCE. LOANS.

731 Yates Street — Victoria, B. C.

Special Pandora Ave. Investment

Large Nine-Room House, built in 1911, modern in every way, revenue-producing, $600 per year. This property being opposite the Gore will shortly have a big advance. Only $8,500 on easy terms. See us for particulars.

Heath & Chaney

Members Victoria Real Estate Exchange.

Sayward Block, Ground Floor. — Phone 2364.

Genuine Snaps

WHICH CANNOT BE BEATEN

Rock Bay—Just outside 1-2 mile circle. Fine lot 60x120, and 2, six-roomed houses in good repair. This is at least $1000 below market value today. Reasonable terms arranged. Price, only $6500

Hillside Avenue—Exceptionally large lot, 67½x145, good 7-roomed house, 5 rooms finished. Situated next to corner of Prior. This is also far below market value. Terms arranged. Price $6500

Exclusively by

Heinekey & Shaw

"The Home Finders"

319-320 Sayward Building

Chicken Ranch

Now is the time to buy a Chicken Ranch. We have an exceptionally cheap one for sale. It consists of a new 5-room bungalow, furnished, and two acres, fruit trees, small fruits, vegetables, chicken house, incubator and implements

YOU CAN BUY THIS FOR $3,500

On Your Own Terms

A. von Girsewald

REAL ESTATE—Cor. Fort and Quadra Streets

Member of the Real Estate Exchange

P. O. Box 900. — Phone 2926.

Exceptional Homesite in Oak Bay

SEVEN-EIGHTHS OF AN ACRE

Unobstructed view of the sea and mountains. A natural park home bordering a sheltered cove of exceptional scenic beauty and protected on all sides. Covered with majestic trees, mountains in the rear and full sea view in front.

You Must See This Property to Appreciate the Beauty of Its Layout and Its Exceptional Fitness as a Home Site.

PRICE $7000. — TERMS TO BE ARRANGED.

Brubaker & Meharey

Phone 3308. — Merchants Bank Bldg.

Beacon Hill Park

We have a seven-room house, on lot 63x72, new house, half block from Beacon Hill Park on Cook St., comprising parlor, dining room, kitchen, pantry, bathroom and separate toilet, and two bedrooms downstairs, one can be used as a den, also two fine bedrooms upstairs. Piped for furnace, solid oak fireplace and mantel, cement walks, etc., surrounded by fine homes and in the best locality. The owner must sell and has given us instructions to cut the price. We can deliver this house for $5150, with cash payment of $650, balance payable like rent.

Eagles & Co

Room 4 Imperial Bank Chambers

Corner Yates and Government

Phone 3273

OAK BAY!

Seven-room House in Wilmot Place, all modern, furnace, garage, etc. Lot 51 x 132. Price, on good terms, $5,000

LOTT, MALIN & CO.,

Members Victoria Real Estate Exchange. — 118-119 Pemberton Block.

Oak Bay, St. Patrick Street

An attractive residence containing large entrance hall and nine rooms, with all modern conveniences, including furnace, electric light, sewer, water, etc. Hall and sitting room have fire places, nicely panelled walls and beam ceilings. Lot 120x120, close to car and within five minutes' walk of the beach.

For particulars and price apply to.

STEWART LAND CO., Ltd.

101-2 Pemberton Block — Phone 1381

P. O. Box 575 Victoria, B. C.

CRISP SNAPS

2 Lots, just off Edmonton road, on Shakespeare street, the pair $1900

Douglas Street corner, revenue producing $4600

Douglas Street, 90 feet, south of Burnside road $19,000

Residence in Oak Bay municipality, 1 1-2 acres, two-storey house, basement, 9 rooms, garage, city water, close to Shoal Bay beach, well sheltered. Price $13,250

Several tracts of acreage close to city worthy of investigation.

A. W. Bridgman

Bridgman Bldg., 1007 Govt. St.

Real Estate, Loans, Insurance.

Fort Street

Lot 50x110, corner lot to a lane, opposite Victoria tennis courts. Is a good buy at

$1500 BECAUSE

This street is being double-tracked and paved.

H. A. BELL

SOLE AGENT

Phone 1741. — 841 Fort St.

An Oak Bay Home

A beautiful new bungalow on Monterey Avenue, one minute from car line, 5 rooms, all conveniences, piped for furnace, lot 47½x120, together with furniture, including $500 Mason & Risch Piano and Pianola. This cosy little home, ready to step into is priced at the exceptionally low figure of $5800, with $1600 as first payment, balance easy. See us at once.

C. F. de Salis, Roberts & Co., Ltd.

Haynes Block, Fort Street. — Phone 886.

Special

Two acres of land, all cleared and fenced, all well planted with fruits and vegetables, six-room well and beautifully finished house, an ideal spot. Terms. Price $6,500.

A. TOLLER & CO.

604 Yates Street.

Snap in Waterfrontage

Large lots in best part of Shoal Bay.

A. O. G. Crawford

317 Central Bldg. Tel. 3229

View Street, Close to Douglas

60 FEET FRONTAGE—$1,000 PER FOOT

Revenue producing property and exceptional business site. No better investment in Victoria. Property on Yates and Fort Streets in same relative position, selling at 100 per cent. advance on this price.

Let us arrange terms for you.

R. H. DUCE

Member Victoria Real Estate Exchange

Phone 304 — 704 Fort St., Corner Douglas.

Yates St.—New 6-roomed house on large lot, all modern conveniences, $ 1'0; $1,700 cash, balance 6, 12, 18 months.

Roderick St.—Five-roomed house on good lot, one minute from car, $2,900; $500 cash, balance $25 per month.

Graham St.—Six-roomed house on good lot, all modern conveniences, $4,200; $1,200 cash, balance 1, 2 and 3 years.

SINGH REALTY CO.

Ojagar Singh

1621 Government St. — Phone 2217.

Langford Street, 6-room house, furnished, on lot 45x150, rents for $35 per month, one-quarter cash, balance easy $4800

Vancouver Street, between Yates and View Streets, 45x180, improved, revenue $300 per annum, one-third cash, balance over 3 years $7500

Gordon Head Road, 10¾ Acres, all under cultivation, with two small houses, two barns, and four wells. Situated on corner of cross road and within four miles of the city hall. Would make fine subdivision, adjoining property already subdivided. A snap on easy terms, at per acre $1500

CULLIN & YORK

Members Real Estate Exchange

Mendham Bldg. — Phone 3338.

A Grand Dairy Ranch

130 ACRES

At Cowichan, near station—60 acres bottom land, 70 under cultivation, balance good land, easily cleared. Two bungalows on the property, one 8 rooms, verandah on 3 sides, 2 open fireplaces, tiled, and 1 with 6 rooms, verandahs and 1 open fireplace. The scenery and surroundings make them ideal settlement's residences. Commodious outbuildings, including barn, dairy, up-to-date cow barn to stall 40 head, silo, runs through property. Must subdivide well. Price $[illegible]. Terms can be arranged.

Gr[illegible]

Money to Loan on
Improved City Real Estate

At moderate rates of interest in sums up to $100,000, but not exceeding one-third of the assessed value of the land and improvements.

R. S. DAY & B. BOGGS

Phone 30. 620 Fort Street Established in 1890.

Members Real Estate Exchange.

Fort George Acreage

Two-acre lots close to the townsite, low price and easy terms. Good thing to get in on if you want to make a little money quickly.

The Nechaco Valley Land Co., Ltd.

620 Broughton Street Victoria, B. C.

Reference—The Union Bank of Canada, Victoria, B. C.

OPPORTUNITIES!

Cecil Street, 50 x 110. Price	$1,000
St. Patrick Street, 50 x 133. Price	$1,150
Newport Avenue, 50 x 110. Price	$1,400
Woodlands Road, 60 x 120. Price	$1,600
Beachway Avenue, 70 x 150. Price	$2,100
Orchard and Deal Street, 100 x 110. Price	$4,000
Oliver and Saratoga, 120 x 120. Price	$4,500
Beach Drive and Dundas, 150 x 230. Price	$7,000

Good terms on all these.

STUART & REEVES

Phone 2612

Cordova Bay Waterfront

Beautiful ½-acre lot with frontage on main road and bay. Good water nearby. Ideal summer homesite, cheapest lot in this locality. Terms easy. Price $3,000

British Columbia Investments, Ltd.

R. P. WILMOT, Manager.

Phone 8216. 636 View Street.

VIEW STREET

Near Cook—60x120

With well kept 6-room bungalow, stone foundation, stone wall fence, nice garden and lawn. Will rent easily at $40 per month. Good buy—on terms.

ELLA & STEWART

1214 Government Street

Alberni--Five Acre Farms

On the 2-mile circle from the town of Alberni. Adjacent to land that is being subdivided in 33-foot lots. Beautiful land, fertile and practically cleared. This particular section has been subdivided into five-acre farms and a limited number are being sold at most attractive acreage prices. All are level and especially adapted to the growing of high grade fruit. Good roads on all sides of the property. Being in the centre of marked real estate activity, values are due for a sharp rise within the next few months.

We absolutely guarantee these farms in every particular.

Call on us for prices and terms and let us show you the property.

SHAW REAL ESTATE CO.

Members Victoria Real Estate Exchange

Phone 1094 302 Pemberton Block.

Small Ranch For Sale

CLOSE TO ROYAL OAK STATION

11 acres, including 8 acres cleared, 8-room bungalow, bathroom, pantry, hot and cold water, barn, stable, coach house, chicken houses for about 1400 birds.

REID & SPENCER

Real Estate

Phone 2600. 733 Fort Street.

Lots Below Value

Ten (10) large level lots on Somerset Street, fine building localities at present in orchard with six-year-old growth of fruit trees.

FROM $800 TO $900 PER LOT

One-quarter cash, balance easy terms.

RUDD & NEWMAN

643 Pandora Street.

Prince George Hotel Block.

---

2 GOOD HOMES

Foul Bay Road, 7 rooms, on terms, ... $5,500

Pleasant Street, near Saratoga Avenue, 5 rooms, on terms, ... $4,000

Heisterman, Forman & Co.

Real Estate Fire and Life Insurance Money to Loan

1212 Broad St. Phone 55

GOLF LINKS PARK

Homesite

Situated on Newport Avenue 100 x 150

Commands beautiful view

$4,500

For a Short While Only

P. R. FLEMING

643 View Street. Phone 2307

TRANSIT ROAD

Transit Road, 50x162 to 20-foot lane. Price $1,600

Russell Street, Victoria West, new 8-room house. Price on easy terms $5,500

J. F. Belbin

Office Phones 1166. Res. R-2631.

617 Cormorant St., Victoria.

Parksville

Good sea frontage. Improved farms. Acreage.

Robert F. Hickey

Parksville, V. I.

Worth Investigating

Gladstone Ave., near Belmont; new house, 7 rooms, basement, etc.; splendid locality. $3250.

Vining St., junction of Pandora; 8-roomed house, basement, furnace, etc., large lot, fine oak trees, exceptional view. $6,500.

Pembroke St., near Richmond road; new five-roomed house; large basement; house piped for furnace; walls tinted and panelled. This is a good buy at $4,200.

Princess Ave., near Cook st.; modern 6-roomed house, basement, etc., near City park, school and car, just outside the half-mile circle. $3650.

Good terms on all of these.

WE WANT YOUR LISTINGS.

Hall & Hardie

Real Estate Money to Loan Insurance

312 Central Bldg.—Phone 3228.

$ $

Acreage

Within eight miles of town, fifty acres, thirty acres under cultivation, five acres in fruit, good house and outbuildings, creek running through the property; close to E. & N. Railway station. This is an exceptional bargain at

$20,000

One-quarter cash, balance spread over 4 years.

Agreements for sale discounted.

$ $

HALL & FLOYER

Members Victoria Stock Exchange
Members Victoria Real Estate Exchange
11 McCallum Block. Phone 780

Downey Sub-Division

Situated on the Saanich Arm, close to Deep Cove, the terminus of the B. C. Electric Railway company's suburban line.

Two acre blocks, overlooking the water. Waterfront lots.

The best buying in this district at the present time.

Grant & Lineham

633 Yates Street

P. O. Box 307 Phone 664.

Cormorant Street

Lot 60 x 140, between Douglas and Blanchard, near City Hall, at $600 per front foot.

ARTHUR COLES

Real Estate, Financial and Insurance Agent
Manager Branch Office Great West Life

Rents Collected
Estates Managed
1205 Broad Street

Mortgages and Loans Arranged
Phone 65

Quatsino Sound

1,800 acres for sale, situated, some on Winter Harbor and some on Koprino Harbor

A. W. JONES, LTD.

Members of the Victoria Real Estate Exchange.

1002 Broad Street. Victoria, B. C.

LOT 60 x 120 ON HERALD STREET—Revenue-producing. A good buy at $25,000. Easy terms.

THE GRIFFITH CO.

REAL ESTATE AND INVESTMENTS—INSURANCE
Fire, Life and Accident

Rooms 5-7-9-11 Mahon Bldg. Victoria, B. C.
Phone 1462
Members Victoria Real Estate Exchange

NOTICE

We have Moved from Trounce Avenue to 616 View Street,

The Central Building

2 Acres on Burnside Road $2000

Waterfrontage, 3 acres, beautiful, only distant 3 miles from City Hall. Price $9000

5-Room Cottage, fine view $4000

5-Room Cottage, good lot $3800

Corner Hillside Avenue; cheap.

Quarter Acre, close to car, city water, high and level, good land. Price $450

McPherson & Fullerton Bros.

CENTRAL BUILDING - - - 616 View Street.

Burleith Park

We Have a Few Lots Left in This Beautiful Subdivision.

PRICES FROM $1500 UP.

All local improvements are now in course of construction.

City Land Co., Ltd.

120 Pemberton Building. Phone 1675

W. T. Williams S. C. Thomson Albion Johns.

GOOD BUYS

Quadra St., Just off—2 lots 100x120, with building and 22 full bearing fruit trees, with new wire fence all round lots. Price only $2,000; $450 cash will handle these, bal. 2 years.

Cor. Kings Road & Avebury—Lot 50 x125. Price $1400; 1-3 cash, bal. 6, 12, 18. This splendid corner will be worth $1800 in a very short time.

Apply

Gordon Burdick

620 Broughton St., Pemberton Block. Phone 2508.

All kinds of Insurance written.

Oak Bay

Brighton Place and Oliver, 121.6 x120. Beautiful site; oak trees. Price, on easy terms $4000

COWICHAN BAY.

5 acres at, per acre $40

Terms, one-third cash, balance 1 and 2 years.

R. B. PUNNETT

Room 10, Mahon Block

P. O. Box 785. Phone 1119.

You Will Like This House

New Eight-room Semi-Bungalow on Wellington Avenue. House is absolutely up-to-date in every detail, and of extreme attractive design and finish. Let us show you. Small cash payment, balance $100 quarterly. Price $5,800

R. V. Winch & Co., Ltd.

521 Fort Street Phone 145

Members Victoria Real Estate Exchange

Hayne & Wilkinson

REAL ESTATE AND INSURANCE
ENGINEERS AND CONTRACTORS

PORT ALBERNI

P. O. Box 60

Builders' Buys

Carlin St., 48 x 120.. $660
Hampton Rd., 49 x 195, $800
Harriet Rd., 50 x 126, $1,000
Linkleas Ave., 60x120, $1,050
Cecil St., 50 x 110.... $1,050
Florence St., 50 x 120, $1,175

Terms on all above lots are: 1-3 cash, balance 6, 12 and 18 months.

Eureka Realty Company

Terms easy.

Phone 2332. 620 Yates Street.

FORT STREET

BEST BUYS

Between Blanchard and Quadra, 60x112, revenue bearing $40,000

Between Quadra and Vancouver, 60x112, vacant $31,500

Between Vancouver and Cook, 60x112 ..... $30,000

Patrick Realty Co.

Phone 2556. 945 Fort St.

SMUND SINGH REAL ESTATE CO.

2019 DOUGLAS STREET. TELEPHONE 2781.

Great snap, corner Empire and Haultain St., 100x120 ft. Third cash, balance easy. For a few days only $3,400

Good buy on Quadra and Pembroke St., 3 lots, size 120x120. $6,000 cash, balance 4 years. Price $27,000

Burnside Road, one lot, high and dry, size 60x120. Price $1,700

Double corner, Emma and Burnside Ave. Third cash, 6, 12 and 18. Only $3,400

TO REAL ESTATE AGENTS—FOR BEST RESULTS ADVERTISE IN THE COLONIST

Contractors' Corner in Oak Bay

Corner of Leighton and ... streets, 112x212. Price ... only $3,500; terms ... balance 6 and 9 months, exclusive ... property. ... $500 ... $1,000 ... Phone ...

MACKINNONS, JOHNSON STREET—McCANDLESS BROTHERS SUCCESSORS

Despite two days of heavy selling, when hundreds of our regular and new customers got the most remarkable bargains in Boys' Suits and Furnishings ever offered locally, our big stock, reinforced by the splendid purchase we made of Alex. Peden's entire stock, still holds out well and more armies of careful shoppers will benefit.

Imagine "Lion Brand" $6.50 Suits for $2.95

Owing to the overwhelming response to our single announcement of a cut in Men's Suits and Furnishings last week, we have decided to continue this generous offer for the balance of thisweek. This reduction will not apply to all lines, but there will be some slashing values in the finest Suits, Hats, Neckwear and Shirts, all of them bearing undeniable brands of the country's best makers.

Everybody Should Get in on This

THE GREAT BOYS' SALE SURPASSING EXPECTATIONS

This sale, as announced at the start, is intended to cut down an excessive stocking of high-grade Boys' Suits and Furnishings. When we bought out the balance of the stock carried by Alex. Peden, every stitch of which was of the best quality, we aimed to get control of the exclusive agencies held by that firm. In doing so we took in, on top of our own big stock of high-class Boys' Goods, a large quantity of desirable Clothing and Furnishings for boys of all ages—more than we could be sure of handling in the regular way, hence this big chance for every parent. Coming at the beginning of summer, this sale has a special significance that should appeal to every purse.

Here's a Small Idea of How We Are Slashing Regular Prices

$6.50 Suits $2.95	The strongest suit values ever offered at such a price. Made like a man's suit with hand-felled collars and hand finishing. Famous "Lion" and "Sovereign" brands. Snappy Norfolk, also single and double-breasted styles, in dark and light tweeds and worsteds. All the newest things. DURING SALE..... $2.95	$10.00 Suits $4.75	These are regularly a popular-priced line of Suits, so you can judge what it means when you get a cut such as this off usual values. Large assortment of the handsomest, most manly styles to chose from. DURING SALE $4.75	$15.00 Suits $6.75	Another bold attack on standard values. Every last one of these is a selected tweed or worsted made up in the very latest patterns by the best workmen in the country. Hand-tailored throughout. Regular $15 values. DURING SALE $6.75
75c Straws 25c	Boys' Straw Hats of a quality and style that will lend a well-dressed appearance to any boy and at the same time be comfortable and durable. In boaters and flexible shapes. DURING SALE 25c	$1.50 Telescope Hats 95c	Here's a chance to buy a Hat that will do your boy for many months to come. These are the best Boys' Hats we have ever stocked. Line includes the famous "Kohinoor" brand and runs through a wide range of crackerjack shapes. DURING SALE..... 95c	50c Wash Goods 10c	A group including Suits, Blouses and Trousers. Not many left, but what remain are excellent value and guaranteed just as represented. Some of the Peden stock with Peden's prices, cut square in two. Also Boys' Khaki Sailor Tams, all sizes, usually sold at 25c and 50c. DURING SALE 10c

MEN! LITTLE MONEY BUYS MUCH HERE

Under-Valued Men's Shirts in New Styles

Selections from regular stock comprising many of the very latest patterns in summer goods. Sizes are not complete in all lines, and buyers will have to take chances on getting the size they want. The earliest comers will have the pick. They're worth coming after, though.

Tooke, Hagen and W. G. & R. Shirts, this season's styles and regular $1.50 to $1.75 values. Sale price, each, is **$1.15**

Reversible Collar Chambray Shirts, just what's wanted for summer wear, combining comfort and style. Regular at $1.50. Sale price... **95¢**

Royal Yacht Shirts, in a wide variety of patterns, but broken sizes. Some dandies for somebody. Regular at $1.25 and up. Sale price..... **95¢**

Nothing more and nothing less than the greatest offering of Men's first quality, most carefully tailored Clothes at prices generally asked for inferior suits. Every one a recent arrival from the factories of the best makers in England and America, including such well-known and respected firms as the "Stilenfit," Canada; Barker & Moody, Leeds, England; Hirsch-Wickwire, Chicago, and W. R. Johnston, Toronto. We won't sell a suit that we can't back to the last thread.

ENGLISH AND AMERICAN MODELS, well finished, light and dark patterns. Regular price $15.00	SALE $9.75
NEW SUMMER MODELS, a variety of the latest patterns, every one good. Regular $15, $18 and $20 values	SALE $12.75
SIMILAR MODELS IN BETTER GRADES. Beautifully finished Suits in the newest popular shades, $20 and $25 values	SALE $16.75
HIGHEST QUALITY MEN'S SUITS, all hand finished in the very newest styles and in innumerable patterns. Regular $20 and $30	SALE $19.75

75c and $1.00 Neckwear Cut to 50c

Product of Canada's best known manufacturers of such goods, including a wide variety of Crescent, Niagara and Tooke's Neckwear. This is not "sale" neckwear, but regularly bought and seasonable stock with cuts in the regular marked prices.

Good Quality Men's Straw Hats Priced at 25c

Sounds as though they must be pretty poor. All we can say is, come and see them for yourself and then decide. If you are still in need of a good straw hat, don't let this chance get past you. We must clear them out and that's why we are willing to put them in at

Only 25c

WE PAY LESS RENT
Therefore We Can Make Bigger Cuts in Regular Prices

Successors to McCandless Bros. Established 1858

MACKINNONS

557 Johnson Street

A Big Roomy Store to Shop In, Courteous, Efficient Salespeople, and Absolutely the Best Values in Town

ANOTHER LINE FOR THE PACIFIC

J. J. Moore & Co. Announce the Establishment of Service to Australia From This Coast

Another steamship line to connect the North Pacific coast with Australia is to be established with a fleet of eight big vessels using oil fuel, between San Francisco and the Antipodes. The line is to be known as the Crown line and will be inaugurated by the firm of J. J. Moore & Co., of San Francisco. It is stated that the steamers will be capable of maintaining a speed of from nine to ten knots an hour during the entire voyage.

In addition with being replete with facilities for the promptest handling of all classes of cargo, both inward and outward voyages, oil fuel will be used. The vessels will be of from 6,500 to 7,000 tons register and, according to designs, will be able to carry 6,000 tons of merchandise, although the main idea is the lumber trade, for which they will be eminently suited. The steamers will go to Australia direct from the Pacific coast, Sydney and Melbourne being the ports decided on to date, and the first of them will be dispatched in October next, the others following at regular intervals.

Two steamers of the Crown line are now on the stocks, and the others are being prepared for the opening of the new service.

One oil-burning steamer, but not of the Crown line, is at present en route to Australia. C. H. Gibson, the Australian representative of Messrs. J. J. Moore & Co., is not making public the name of the vessel at present, nor is he prepared to say which will be her port of destination. He claims that the saving by the use of oil as fuel is equal to $350 per trip. He purposes leaving shortly on a trip abroad in connection with the Crown line, and hopes to return before the first vessel of that fleet reaches Sydney.

Names have been selected for the five new Kosmos liners which are building in Europe for the Hamburg-Tacoma service via the Panama canal. The new vessels will be 12,000-ton liners equipped with the most modern facilities for handling cargo. In conjunction with the fleet now in this service, they will operate through the Panama canal to the West Coast and to this port. Until the canal is open they will follow the present route to the Pacific via the Strait of Magellan.

The first of the new liners to leave the ways will be the Karnak and she is expected to begin her maiden voyage to the West Coast and Puget Sound some time during July. She will be commanded by Capt. Rudolph Petersen, a well known navigator who has been at this port several times in vessels of the Kosmos line. He was formerly commander of the liner Uarda. He was master of the steamer Uarda when she was at San Francisco in 1906 and did considerable work during the earthquake there. He was also at Valparaiso on another occasion when there was an earthquake at that port.

Officers as Hosts

SEATTLE, July 1.—Introducing the new steamship Yokohama Maru to the Japanese residents of Seattle, Capt. K. Noda and officers of the big transpacific liner were the hosts at a reception on board the ship yesterday afternoon. The latest addition to the Nippon Yusen Kaisha fleet lies at the Great Northern docks, where she is loading for her return voyage to the Orient, on which she sails tomorrow morning. One hundred and fifty or more prominent Japanese residents of Seattle were guests at the reception, and had an opportunity of inspecting the liner, which is the product of Japanese skill and labor, having recently been launched at Kobe, Japan.

SAYS SEAMEN ARE VERY SCARCE HERE

Merchant Service Guild Informed of Dearth of Sailors for Deep Water on This Coast.

In a communication directed to the Imperial Merchant Service Guild, an officer informs that body that there is a great dearth of sailors on the British Columbian coast, and an attempt has been made by the Vancouver authorities to overcome the difficulty by purchasing an out-of-date survey ship, the Egeria, for use as a training ship for the youths of Vancouver and the adjacent towns, but so far the training ship has not been a success, as they have not been able to persuade the youths of British Columbia to volunteer for sea service. Those youths who have an inclination for sea experience usually sign on the large liners for the sake of a trip to China and what they call "Jaypan," as it gives them a little prestige amongst their chums when they return. They seldom make a second voyage, as they maintain they can earn more money and spend a more congenial life by driving a team ashore. Vancouver is not the only part of the world where the trouble is experienced in obtaining the services of seafarers. The United States, in spite of the improved pay offered, is experiencing great difficulty at the present time in obtaining volunteers for sea service.

A Retired Shipmaster.

The correspondence of the Mercantile Marine Service association includes an interesting letter from Captain George Shapland, dated Vancouver, B. C., a shipmaster who will be well remembered in Liverpool nautical circles as master of the Peleus, owned by Messrs. Carmichael & Co., of Greenock, a firm for whom he sailed no less than 24 years. He has for the past seven years been resident in British Columbia, and his letter covered a cheque for £20, a sum he donated to the Liverpool Seamen's Orphanage, and makes sympathetic reference to its need in view of the recent unequaled marine disaster. His letter concludes with the following words:

"I am nearly 74 years of age now, and I feel quite well and fit. I have been doing a bit of real estate business since I have been here, and with success. I hope this will find you quite well, and all the old shell-backs. A great number of those that I know, of course, are gone home."

Cargo on Fire

SAN FRANCISCO, July 1.—The ship W. G. Irwin, which arrived from Tacoma on Friday, is lying in Channel creek with her hatches battened down in an endeavor to smother a fire which is smoldering down among the 8,000 barrels of lime that comprise the cargo.

Humboldt for Alaska

SEATTLE, July 1.—The steamship Humboldt, belonging to the Humboldt Steamship Company, which on her last trip to Skagway made a record for a fast round trip, left yesterday for Southeastern Alaska ports with a full cargo of freight and more than 100 passengers, thirty-five of whom will make the round trip on the vessel.

ESTABLISH FOUR ALASKA LIGHTS

U. S. Hurries to Re-establish Conditions of Safety Broken by Wreck of Tender Armeria Recently

Announcing that four new lighthouses in Alaska waters will be established by July 20, the United States lighthouse board is moving as rapidly as possible to overcome the delays in establishing aids to navigation in the north caused by the wreck of the lighthouse tender Armeria on Hinchinbrook island, with the loss of supplies and materials for twelve new lighthouses.

The lights to be established at once are the Blank island light in Nichols Passage, the Shaken Bay light in Sumner Strait, and the Spanish island light in Sumner Strait, and the Warburton Island light in Nicholas Passage. When the latter light is established, the Gull Island light will be discountinued. The new lights will all be automatic flashes unwatched. Detailed descriptions for mariners have been issued from the hydrographic office.

The new lights at Ocean Cape, entrance to Yakutat Bay, and at Zaikof Point, Hinchinbrook entrance, are working perfectly.

Owing to the losses of apparatus on the Armeria, installation of several lights has been indefinitely postponed. Appropriations for their establishment were secured from congress last winter after a strenuous campaign by representatives and senators from this state, and by representatives of the Seattle Chamber of Commerce, and prominent Alaskans, who spent months at Washington working in the interest of Alaskan legislation. After their success in congress, the accident to the Armeria has set their work at naught for the present at least.

The list of lights, the establishment of which is postponed includes the Cape Spencer light, Cape St. Elias light, Rusby island light, Smith island light, Seal island light, Point Helen light, Lone Tree Point light, Point Ellington light, Barwell island light, Hive Island light and Woody island light. The first two are in the Gulf of Alaska, the next six in Prince William Sound, the two following in Resurrection Bay, and the last one at Kodiak harbor entrance.

FULTON NOW VESSEL WITHOUT A FLAG

Strange Predicament in Which a Freighter Flying Here Has Been Placed.

SETAALE, July 1.—Seized by the United Steate customs authorities under a charge that she has been operating without being registered under her present ownership or tonnage, the little freight steamship Fulton, which has been released under bond to ply to Victoria is placed in the unique position of being a vessel without a flag, and under the protection of no nation on earth. Alien tonnage dues and light money amounting to $30,000 are claimed by the United States government, although the Fulton is in fact, if not in law, an American vessel, being owned by the Montesano Steamship Company. A controlling interest in that company, however, is said to rest with Dodwell & Co., a British corporation, which operates the Fulton between Puget Sound and British Columbia ports.

When the Fulton was sold by the Fulton Steamship Company to the Montesano Steamship Company, without having the sale recorded and her ship's papers changed, and when she later had her tonnage capacity increased without having that fact recorded, she forfeited her American registry, according to the claim against her by the customs officials, and became a craft unique in admiralty practice, a vessel without a flag.

The demand for collection of alien tonnage dues and light money revives an old-time discussion and brings to light two cases quite in point with that of the Fulton. Vessels transferred without proscribed customs documenting, or by other causes rendering them without the protection of nations outside the treaty rights, are subject to these two charges. The light money tax is an old and seldom used form of government charge; it was originally created to maintain a fund from which lighthouses and stations were operated. With the establishment of certain treaty rights between maritime nations, the practice fell into disuse through an exchange of courtesies by which each nation benefited. It is for this reason they are now rarely imposed and are practically obsolete.

During the Japan-Russian war, the steamship Montara, an American registered vessel, was seized by the Japanese government while engaged in running the blockade. She was sold by the prize board at Yokohama in 1905. She was purchased by an American citizen and brought to Seattle as an American vessel. Upon her arrival, July 19, 1906, she was taken by the customs authorities and light money and alien tonnage charges were levied and collected. It was held by the collector of customs that the vessel had become the property of the Japanese government when she was seized by it, and that her American papers became invalid. No new papers having been issued by the Japanese government, the Montara practically became an alien ship, or rather a ship of no nationality. The contention of the collector of customs was sustained and the collection made.

The enforcement of payment of these light moneys and alien tonnage dues was then taken up at Washington, and was made a matter for congressional action. A special act passed April 18, 1910, reimbursed the owners of the Montara for the money thus paid out, but this was considered more as a matter of equity than on account of any illegal or irregular proceedings on the part of the customs officials, the alien tonnage dues and light money collections being held lawful and regular.

The barkentine Alta, an American sailing vessel that had changed ownership in the Philippine islands, supplies the other instance, and with this vessel both light and alien dues were levied, collected and stood. The Alta was transferred in Manila and reached Seattle as an American vessel, navigating under Philippine sailing letters. These letters did not constitute proper documentary records of ownership and the Alta was held responsible for both charges and their payment was enforced.

The cases of these two vessels probably will enter largely into the adjustment of the difficulty in which the Fulton now finds herself, and the rarity of such instances offers an opportunity for speculation and legal contest.

NEW AUSTRALIAN SERVICE STARTS

Sonoma, First of the Vessels for Oceanic Line, Leaves San Francisco Today—Makes Favorable Trial Trip

The new Australian steamship service will be started by the Oceanic line from San Francisco for Sydney today with the sailing of the steamer Sonoma. The vessel will carry 130 passengers, among them being F. S. Samuels, assistant to the president of the Oceanic Steamship Company. Mr. Samuels, who will be accompanied by his wife, is making the trip for the purpose of securing first hand assurance that the arrangements made for handling the company's business in Samoa and at Sydney are in first class working order.

The service will be maintained by the Sonoma, Ventura and Sierra. The former has just been given a naval inspection trial at San Francisco to see that her speed is in the requirements of the mail subsidy. The ocean mail act calls for a sustained speed of 16 knots an hour. The Sonoma maintained a speed of more than 17 knots for five hours and demonstrated her ability to maintain that gait indefinitely. In addition to testing the ship's speed the trial was for the purpose of ascertaining the general condition of the ship and her adaptability for service in time of war as an auxiliary cruiser.

The trial was conducted by a naval board at the head of which was Captain Charles A. Coyle, U. S. N., commandant of the naval training station at Verba Buena; Lieutenant-Commander G. S. Lincoln and Naval Constructor Henry M. Gleason, U. S. N. The officers expressed themselves as well pleased in every respect with the ship, her engines, equipment and appointments.

The Sonoma was driven from the lightship 30 miles out to sea and averaged 17 knots an hour.

The Sonoma and her sister ships, the Sierra and Ventura, are all able to make better than 17 knots in case of necessity. On October 17, on the run between here and Honolulu, the Sierra maintained a speed of 17.27 knots an hour for 24 hours.

You can deposit your money at 4 per cent. interest with the B. C. Permanent Loan Company and be able to withdraw the total amount of any portion thereof without notice. Cheques are supplied to each depositor. Paid up capital over $1,000,000, assets over $3,000,000. Branch office, 1210 Government street, Victoria, B. C.

How's This?

We offer One Hundred Dollars reward for any case of Catarrh that cannot be cured by Hall's Catarrh Cure.

F. J. CHENEY & CO., Toledo, O.

We the undersigned have known F. J. Cheney for the last 15 years, and believe him perfectly honorable in all business transactions and financially able to carry out any obligations made by his firm.

Walding, Kinnan & Marvin,
Wholesale Druggists, Toledo, O.

Hall's Catarrh Cure is taken internally, acting directly upon the blood and mucous surfaces of the system. Testimonials sent free. Price 75 cents per bottle. Sold by all Druggists.

Take Hall's Family Pills for constipation.

FOR SAN FRANCISCO
AND
SOUTHERN CALIFORNIA

From Victoria 8 a.m. every Wednesday, S. S. QUEEN or CITY OF PUEBLA, and 10 a.m. every Friday, from Seattle, S. S. GOVERNOR or PRESIDENT.

For Southeastern Alaska, July 1, 7, 13, S. S. STATE OF CALIFORNIA, or CITY OF SEATTLE leaves Seattle at 9 p.m. Alaska cruise, S. S. SPOKANE, from Victoria July 4.

Ocean and rail tickets to New York and all other cities via San Francisco.

Freight and Ticket Offices, 1117 Wharf street.

R. P. RITHET & CO., General Agents.
CLAUDE A. SOLLY, Passenger Agent, 1003 Government Street.

Yachts For Sale

Gunhild, 75x12.7
Fannie, 58x11
Florence, 36.4x8.6
No. 55, 45.4x10
Tofina, 32x7.2

And many others of all sizes.
Insure Your Boats With Us.

REID & SPENCER
Ship and Yacht Sale Brokers
732 Fort St. Phone 3690.

Ohio Dentists, Seattle

The Best Dentistry
At the most
Moderate Prices

Best Gold Crowns $4.00
Best Bridge Work, price, per tooth $4.00
Silver Fillings ..... 50¢
Full Plates, from $5.00 to $8.00

Only the best materials used. All the work guaranteed for twelve years.

APPOINTMENTS MAY BE MADE BY MAIL OR TELEPHONE

Seven expert practitioners insure no delay in your work.

Ohio Dentists
Twelve years in Seattle
Cor. Second Ave. and University, Seattle, Washington.

WE SELL THE EARTH
ABBOTT & SUTHERLAND

FOUL BAY SPECIALS

Hollywood Crescent Waterfront—51x132x159, fine lot with splendid view of sea. Price $3150; cash $1250, bal. easy.

Wildwood Ave.—$7.4x115, between Ross and Wildwood Crescent. This is the best buy on the market. Price $1200; cash $400, bal. 6, 12, 18.

Beechwood Ave.—50x100, a good building lot. Price $2100; cash $600, bal. easy.

Beechwood Ave.—5-room house, modern conveniences. Price $4,500; cash $1000; bal. over 3 years.

Cor. Beechwood & Lillian—50x104. Price $1630; 1-4 cash; bal. 6, 12, 18.

Fairfield road—We have 5 lots with good fruit trees on them, size of each lot is 50x120. Price $1680; 1-4 cash, bal. 6, 12, 18

Hollywood Crescent Waterfront—40x151x141 waterfront 65. This is a beautiful view lot. Price $3000, cash 1-3, bal. 6, 12, 18.

We have some of the best farms in Saanich for sale.

Abbott & Sutherland
Rooms 5 and 6, Green Block
Phone 3243. 1216 Broad St.
Opp. Colonist Office.

Burnside District

Close to the new car line
Where the Prices are Going to Jump Up Soon

Hampton Road—Lot, 50x94, Cash, $150. Price..$450

Hampton Rd.—Lot, 45x114. Cash, $175. Price..$500

Hampton Rd.—Lot, 50x131. Cash, $200. Price..$600

Hampton Rd.—Corner of Albina St., 69x120. Cash, $200. Price $600

Albina St.—Lot, 50 x 202. Cash, $250. Price ..$750

Burnside Rd.—Corner lot, 60 x 120. Cash, $500. Price $1,500

Burnside Rd.—Lot, 50 x 160. Cash, $400. Price $1,350

The above are a few of the good offerings we have in this coming district, and as we are specialists in this particular district, call on us and be assured of getting rock-bottom prices.

Todd & Hay
Phone 3347 615 Fort St.

For Indian Baskets and Curios
THE INDIAN TRADER
608 Broughton St.

GRAND TRUNK SYSTEM

S. S. "Prince Pupert" EXCURSION
"INDEPENDENCE DAY"
$2.70 SEATTLE AND RETURN $2.70
Wednesday, July 3rd
Leave Victoria 10 a.m. Leave Seattle midnight.

MONTAMARA FESTO—TACOMA
$3.15—Return Excursion Fare—$3.15
Leaving June 30 and July 3. Return limit July 7. By the G.T.P. Steamships and "Flyer" Line.

C. F. EARLE, City Passr. and Ticket Agt. Tel. 1242.
JAS. McARTHUR, Dock and Freight Agt. Tel. 3481.

CANADIAN PACIFIC **Esquimalt & Nanaimo Ry.** CANADIAN PACIFIC

Dominion Day
Monday, July 1st

Special passenger train will leave Victoria at 9:20 a. m. for Duncans. Returning, will leave Duncans at 6 p. m., arrive Victoria at 8 p. m. This train is in addition to the regular which will leave Victoria at 9 a. m.

L. D. CHETHAM, District Passenger Agent.

The Union Steamship Co., Ltd. of B. C.

s.s. CAMOSUN—For Prince Rupert and Stewart every Tuesday.

s.s. CHELOHSIN—For Skeena River, Prince Rupert, Naas River, Fort Simpson and Goose Bay every Saturday.

THE ROSCOWITZ STEAMSHIP COMPANY, LTD.

s.s. VENTURE—For Campbell River, Hardy Bay, Rivers Inlet, Namu, Ocean Fall, Bella Coola, Bella Bella, every Wednesday.

s.s. VADSO—For Skeena River, Prince Rupert, Naas, every two weeks.

JOHN BARNSLEY, Agent.
Phone 1925 534 Yates Street.

CANADIAN MEXICAN STEAMSHIP COMPANY, LIMITED

Regular sailings between British Columbia and Mexican ports, taking cargo to and from Eastern Canada and Europe via Tehuantepec Railway. Passenger Agents for the Canadian Northern Steamships Ltd., Montreal, the Anchor Line, and the Hamburg-American Line, for Bristol, Glasgow, Southampton, Hamburg and other European ports.

S. S. Lonsdale will sail about 15th July.

For freights and other information apply to JOHN BARNSLEY
Phone 1925. 534 Yates Street.

The Largest Steamer in the World

New 45,324 Ton **OLYMPIC** Sails from NEW YORK **JULY 27th**
AUG. 17, SEPT. 7, SEPT. 28, OCT. 19.

AMERICAN LINE
Plymouth—Cherbourg—Southampton
Atlantic Transport Line
New York—London Direct
RED STAR LINE
New York—Dover—Antwerp—Paris
WHITE STAR LINE
New York—Queenstown—Liverpool
New York—Plymouth—Cherbourg—Southampton
Boston—Queenstown—Liverpool

WHITE STAR-DOMINION
Montreal—Quebec—Liverpool
"MEGANTIC" & "LAURENTIC"
Largest and Finest Steamers on St. Lawrence Route
Only Four Days at Sea
TO EUROPE IN COMFORT AT MODERATE RATES
Twin Screw S.S. "Canada" and "Teutonic"
ONE CLASS (II) CABIN SERVICE
THIRD CLASS CLOSED ROOMS
Baggage checked through to Steamer in Bond. Embark night before sailing. No hotel or transfer expense.

New York and Boston—Mediterranean
Company's Office, Room "B" Bailey Building, Second and Cherry Streets, Seattle
OR LOCAL RAILWAY AND STEAMSHIP AGENTS

You Have Only To-day and Tomorrow To Select Your New Suits for Dominion Day

It's at a time like this that you appreciate the Fit-Reform wardrobe.

The convenience of having all the new styles for your inspection—the certainty of finding just the fabric, pattern and effect that pleases you most—the knowledge that tailoring, quality and fit will be to your liking—these are the features of the Fit-Reform service that appeal to the busy business man.

Styles and patterns are at their best, and the range of sizes is most complete. Come.

ALLEN'S, Fit-Reform
Yates Street, at Broad

NOTICE
To Shipping
HEAVY GUN PRACTICE

Practice will be carried out as under, by Fifth Regiment, C. A., Thursday, 7 to 9 p. m. from Fort Macaulay; Friday, 7 to 9 p. m. from Black Rock; Friday, 7:30 to 9 p. m. from Fort Macaulay; Saturday, 2:30 to 4:30 p. m. from Fort Macaulay; Saturday, 4 to 6 p. m. from Black Rock; Saturday, 6:30 to 9 p. m. from Fort Macaulay.

WAS A CONFIRMED DYSPEPTIC
Now Finds it a Pleasure to Enjoy Meals

Here is a case which seemed as bad and as hopeless as yours can possibly be. This is the experience of Mr. H. J. Brown, 384 Bathurst St., Toronto, in his own words:

"Gentlemen—I have much pleasure in mentioning to you the benefits received from your Na-Dru-Co Dyspepsia Tablets and can cheerfully recommend them. I simply had confirmed dyspepsia with all its wretched symptoms, and tried about all the advertised cures with no success. You have in Na-Dru-Co Dyspepsia Tablets the best curative agent I could find. It is now such a pleasure to enjoy meals with their consequent nourishment that I want to mention this for the benefit of others."

The fact that a lot of prescriptions and so-called "cures" have failed to help you is no sign that you have got to go on suffering. Try Na-Dru-Co Dyspepsia Tablets and see how quickly the right remedy will give you relief and make your stomach working properly. They will help you, you get your money back if a box of them does not satisfy you. Sold by the National Drug and Chemical Co. of Canada, Limited.

Sol Duc Hot Springs
In the Heart of the Olympics
The Carlsbad of America

Magnificent 165-room hotel, thoroughly modern, meals and service unsurpassed.

Hot mineral water specific in the cure of rheumatism, liver, stomach, kidney, blood, skin and nervous disorders.

Altitude 1760 feet. Mountain climbing and all sorts of amusements. Finest fishing. Modern sanatorium.

Boats leave the Colman Dock, Seattle, daily, except Sunday, 8 a.m. Round-trip tickets. Daylight trip.

For descriptive literature, address Dr. Wm. W. Harles, Medical Superintendent, Sol Duc, Wash.

Peck-Judah free information bureaus.

EXCURSIONS TO PORT ANGELES
JULY FOURTH
Str. "WILLAPA"
Leaves Victoria 8 a.m. and 2 p.m. from Steamship Co's Dock, Fort Street.

The City Hall, one of the finest buildings in the city of ruins.

BAYLEY HAD BEST OF RECENT MILL

Victoria Lightweight, in Opinion of Tommy Burns, Outfought Billy Allen Throughout Battle

That Joe Bayley, of Victoria, Canada's lightweight champion, really had all the best of his recent fight with Billy Allen, whom he defeated in fifteen rounds, is apparent from accounts of the mill published in Calgary papers.

Joe Bayley (the winner)—"I was confident from the start that I would defeat Allen, but he gave me one of the toughest battles of my life. He is a wonderfully clever man, and gave me lots of trouble. I went for the championship, and thanks to my good training, I got it. I can say nothing further than that I am perfectly happy."

Billy Allen (loser)—"To the victor belong the spoils. Bayley was given a decision over me, and that ends it. He is a tougher man than I thought he would be and will prove to be a hard man to beat. I will come back at him, though, and will get the title again."

Tommy Burns (referee)—"That was the very best lightweight battle I have ever seen. They are two very evenly matched men, and gave the people their money's worth. It was one of the hardest and best bouts that I think has ever been held for the lightweight title. Up to the tenth round I would have called it a draw, but Bayley won in the last few rounds."

Commenting on Bayley's demeanor throughout the battle the same paper says: "Bayley was always confident and his smile only left his face on two or three occasions. When he would receive a hard blow he would come up smiling for more. This little smile made him lots of friends, and if he keeps on in the future and handles himself the same as he did last night there can be nothing but success ahead of him."

These details are specially interesting in view of the announcement that Bayley has been matched to meet Allen again next September.

In one of these descriptions Tommy Burns, who refereed, is quoted as making decisions for each round as follows: First round—Even. 2nd round—Allen. 3rd round—Bayley. 4th round—Even. 5th round—Even. 6th round—Allen. 7th round—Bayley. 8th round—Even. 9th round—Even. 10th round—Bayley. 11th round—Bayley. 12th round—Bayley. 13th round—Bayley. 14th round—Bayley. 15th round—Bayley. Total—Bayley 7 rounds. Allen 2 rounds. Even 6 rounds.

Opinions of the fight by the principals are given as follows in one of the papers:

SPORTS AT OAK BAY

Oak Bay park was thronged yesterday afternoon, the occasion being the annual field day sports under the auspices of St. Andrews and Caledonia society. The St. Andrew's Pipe band gave life to the proceedings with an almost continuous performance.

The competitions were brought off in good order, some of the races being exceptionally interesting. There were a number of entries from Vancouver and other British Columbia points and, as Hal Beasley and other local runners were not taking part, the Capital representatives did not do as well as usual.

The events which attracted special attention were those in which the dancers and bag-pipe players figured.

Some of Regina's business buildings. Structures in the area which suffered heavy damage from the cyclone.

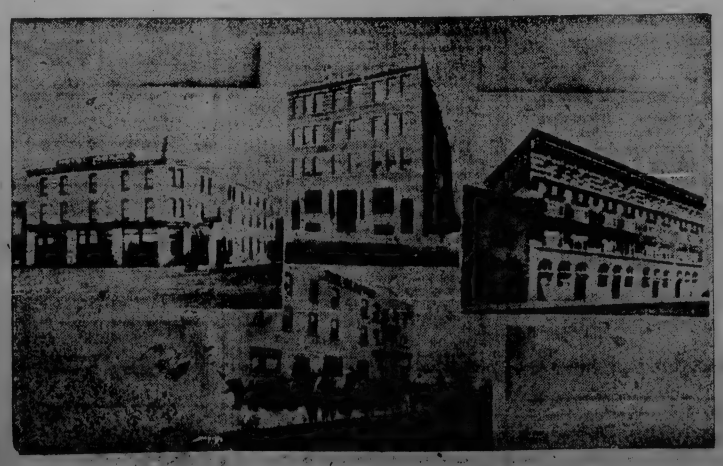

Some of Regina hotels damaged by Sunday's great cyclone.

IT STARTS TODAY!

6th Semi-Annual "Live Wire" Sale of High-Grade Suits and Furnishings at Greatly-Reduced Prices

This is our sixth! The five "Live Wire" Sales that have gone before have established the keynote of this big sacrifice event—the genuine cutting down of regular and honest values on the very best grades of Men's Suits and Furnishings sold in this country.

We say with all sincerity that we have never been able to offer such high quality, so many new styles and patterns, such variety of shades and colorings, at such remarkably low prices.

BIGGER, BETTER VALUES THAN EVER

$25 Suits; 3-Piece Suits
In the newest styles and patterns, including our regular "Proper Clothes" brand, "LIVE WIRE" Price **$18.25**

$3.50 Hard and Soft Hats
Young Men's and Men's Shapes, in the most recent English and New York blocks of the best fur felts, including the famous "Imperial"—New York—line of telescopes. "LIVE WIRE" PRICE... **$2.25**

$18 Suits
In 2-piece and 3-piece styles, very newest designs and materials. "LIVE WIRE" PRICE.. **$12.50**

$30 Suits
Wide range of selections from regular lines of the best suits we stock, all "Proper Clothes." Very latest cuts. "LIVE WIRE" PRICE **$21.75**

$7.50 Panama Hats
Most recent blocks of real Panama grass, properly treated and handsomely woven. "LIVE WIRE" PRICE **$5.00**

$3.50 Boaters
A beautiful collection of Chip and Sennett Straws, in the very latest styles, including extra, triple-plait brims. "LIVE WIRE" PRICE... **$2.25**

DURING THE TEN DAYS OF THIS SALE WE SHALL OFFER SOME REMARKABLE VALUES, BUT EVERY ONE WILL REPRESENT AN HONEST CUT IN THE REGULAR PRICE OF REGULAR GOODS.

DON'T MISS IT

TEN DAYS OF REMARKABLE SELLING

FITZPATRICK & O'CONNELL

OPPOSITE DIRECTLY POSTOFFICE

CRYSTAL THEATRE

Vaudeville and Picture Programme Monday and Tuesday

John Post—From Rag-time to Classical. Reynolds and Lewis—Singing, Talking and Imitations. Pathe's Weekly — Topical Events. The Kiss of Mary Jane—Melies Western. Capt. Nell—Edison Drama. Cure for Pokeritis—Vitagraph Comedy.

Majestic Theatre

Big Holiday Programme Monday and Tuesday

"Fighting Dan McCool"—A great war picture. "Treasure Island"—A wonderfully picturesque tale of adventure. "A Gingerbread Cupid"—Comedy drama. "The Furs"—Biograph. "When the Fire Bells Rang"—A rich comedy.

Week Commencing Monday, June 1st.

Princess Theatre

Formerly A.O.U.W. Hall, corner Blanchard and Yates

THE WILLIAMS STOCK CO.
Present the Great Norwegian Play

"Thelma"

Prices—10c, 20c and 30c. Matinee, Wednesday and Saturday, 10c and 20c. Curtain, 8.30 evenings. Matinees 2.30. Reserved Seats on Sale

DEAN & HISCOCKS,
Cor. Broad and Yates
Special Monday Matinee.

Victoria Theatre

MONDAY, TUESDAY AND WEDNESDAY, July 1, 2, and 3.
MISS VERNA FELTON AND THE ALLEN PLAYERS
Present:
Eleanor Robson's Great Success

Merely Mary Ann

Prices 50c., 25c., 25c., gallery 15c. Reserved seats now selling; curtain at 8.30 sharp.

Empress

HARRY HAYWARD & COMPANY
Presenting a Comedy Sketch
The Clever Character Stars
ELIZABETH KENNEDY AND ANNA MACK BERLEIN
Present "Barby and Joan"
The Yankee Billiardist
BERT CUTLER
Initial American Tour of
SISTERS LINDON
Chic and Charming
A Study in Slang
PRINCETON & YALE

Don't Read This

About that house you are thinking of buying. We never said "don't." We only wish to prevent you paying large prices for small things. We don't sell houses, but we do know their value. Twenty years experience at your service by phoning 2090.

If you get it at **PLIMLEY'S** It's all right.

The "Eveready"
Starts Instantly.
All Danger Eliminated.
Perfect in Construction and Action.
No Energy Required.

Starting Your Car With a Push

Would be no more ridiculous than "cranking" your car, now that an absolutely perfect, reliable self-starter is available. The "Eveready" Starter is NOT an experiment. The makers did the experimenting and it cost them $175,000. It is offered to you as a perfected automatic device that will start your car while you lie back in the cushions and simply press a pedal with your heel. Don't confound the "Eveready" with other "starters" of which you have heard. We are ready to prove our claim that it is the first perfect, practical "starter."

Plimley's **$175** Price

The "Eveready" Doubles
The Pleasure of Motoring.
Indispensable to the Lady Motorist.
Can Be Fitted to Any Car.
Only Requires a Tap of the Heel.

730 Yates St. **Thos. Plimley** Phone 698

SNAPS

NORTH HAMPSHIRE ROAD—Two lots, 50 x 120 each. One-third cash. Price, Each $1,500

EDMONTON ROAD—Two of the finest lots on the street, 43 x 130 each, near Fernwood. Each $1,525

John A. Turner & Co.

101 Times Bldg.

Saratoga Avenue

On lot 4, block F, 1 minute from hotel and sea, a 4-room cottage with room for two extra rooms in attic; kitchen range, linoleum, etc. Lot 50x110. Price $1,600; cash $900, balance over [illegible] years.

Beckett, Major & Co. [illegible]
643 Fort Street
Telephones 1515 and [illegible]

CITY IS HELD SAFE BY ITS DEFENDERS

Fifth Regiment, and 104th of New Westminster, Succeed in Holding Back the "Invaders" From Vancouver

The battle of Colwood took place yesterday. Hypothetical war raged with its attendant horrors in the glades adjacent to Colwood, and the "Red" army, under command of Lieut.-Col. A. W. Currie, consisting of the Fifth Regiment C. G. A., 104th Regiment, and 13th Field Ambulance corps, the forces which today complete their annual training at Camp Macaulay, assumed to be ten companies in strength, successfully defended the fortresses which guard Victoria from the "Blue" army, consisting of the 72nd Highlanders and 6th Duke of Connaught's Own Rifles, under Lieut.-Col. Duff Stuart, which landed at Cowichan Bay on Friday. Victory rested upon the local forces, but the invaders were complimented by the umpires for the manner in which they carried out their attack. Lieut.-Col. Currie and his forces received congratulations for the manner in which their forces were disposed and the stretch of country covered by their outposts.

The invaders of the Blue army were assumed to be sixteen companies, with a maxim, against the defenders' ten. They were presumed to be advancing to make a raid on the Rod Hill fortress while a hostile squadron waited outside for news of their success to advance on Victoria. However, the fleet may go home. The invasion was repulsed.

Defenders Set Out

It was on Sunday soon after noon that the bugles flared at Macaulay camp and the Fifth Regiment, 104th Regiment and 13th Field Ambulance fell in, loaded their transports, and harnessed their ambulance and hospital carts. Word had come that the Blue army was in position at Goldstream, having proceeded there by several route marches from the landing place at Cowichan Bay, and the defenders marched to Colwood to make a bivouac in the grounds at the back of the Colwood hotel, at the cross roads from Sooke and Goldstream. The outposts were quickly thrown out and Sunday night saw a screen disposed about the bivouac. On Mill mountain a signal station was established which worked to the base and connected with a string of others, and at various places where it was possible for the advance to come into touch other outposts were established. Then the main body prepared its camp, stretched its blankets and rubber sheets over poles to shed the rain that fell during the night, and fires were built around which the bivouackers slept until 4 a.m.

The medical section—the 13th Field Ambulance, under Major McTavish—established a base hospital among the scrub oak trees where the picturesque bivouac was spread out, and preparations were made to send forward the wagons and stretcher bearers to establish an advanced dressing station.

The Forces Meet

In the early morning, soon after dawn, there were affairs of outposts, isolated rifle shots, but it was not until after 9 o'clock that the forces came into contact. From early morning all traffic was held up on the main roads, and while stopping motors two prisoners were made by the defenders, no less personages than Col. Macdonald and Lieut. and Quartermaster McGregor of the 72nd Highlanders. These were the first prisoners. The quartermaster, who had been in Victoria arranging for supplies, was found with a shawl about him, and an old slouch hat on his head, and these were dragged aside by the detachment stopping motor traffic to disclose the tartan and doublet of a Highlandman, and, with a smile, the quartermaster left the motor to become a prisoner. Col. Macdonald tried to dash by the guard, but was held up, and joined his fellow prisoner.

From daylight messages came constantly from the outposts and scouts on reconnaisance who were in touch with the enemy, and unit after unit was moved out to positions and supports sent along soon afterward, and at 9.30 a.m. a body of Highlanders were seen on the skyline of a hill about 500 yards from Colwood. They had worked around by way of Mill stream and over Parsons bridge. This had not been theoretically blown up, because the defenders did not consider it necessary, involving as it did the equally theoretical cutting off of the water supply. The Blue army was making a feint in this direction while its main force came across the old Colwood race course, where the 104th Regiment, Nos. 1 and 3 companies of the Fifth Regiment and part of No. 2 company engaged them.

Impetuous Invaders

The defenders caught the Blue army marching over the roadway in column of fours and poured a heavy fire into the advance in this close formation. About the same time the Seaforth Highlanders, after pushing over the hill south of Colwood, took to the road and were easily driven in by part of the 104th Regiment. There was a dispute over this with the umpires, the defenders maintaining that the two companies which advanced up the road were out of action, whereas the umpires put sixteen men out and retired the balance of the force. The main advance over the old Colwood race course was reminiscent in places of Magersfontein, when the Highlandmen plunged forward impetuously against heavy rifle fire of a stronger body.

The invading forces were set back by the umpires because they did not take cover in their first advance over the old race course. This was the initial success of the defence. Nos. 1 and 3 companies of the Fifth Regiment reserved their fire until they could enfilade the 72nd and 6th advancing in column of fours over the road at the double. The flank was pushed around and the umpires promptly ordered the Blue forces to fall back. Deploying through the scrub the Highlanders returned to the attack, and debouched on the race course, where they again suffered, being met by a strong fire by the Red army.

The force which worked around over the foothills near Millstream to debouche at Parsons bridge suffered severely (theoretically), for the umpires did not see the beginning of the movement. After capturing a series of low hills about 500 yards from where the defenders were based at Colwood they started to advance at the double up the road in easy range of a force several times their strength, and, as the umpires said later, in reviewing the manoeuvres, "this was pretty, and the attack was gallant and impetuous, but it was not war, nor anything like it."

Interesting Episodes

There were some interesting episodes. The Fifth Regiment had a signal station, a sergeant and three men on Mill hill, and when the Sixth Regiment, of the Blue force, advanced on their detour to make a flanking movement, the signallers reported the move, and started to fall back. Finding they were cut off, the sergeant suddenly shouted "B company"—as a seeming warning to a company—and the riflemen fled.

The umpires were Col. Wadmore, D. O. C. 11th military district, Col. Paley, inspector in chief of military operations from Ottawa, Col. Hunter, late of the Queen's Own Rifles, Lieut.-Col. Flick, of the R. C. Horse, and Major Snow, Corps of Guides.

After the manoeuvres when the two armies were at Macaulay point yesterday evening Col. Paley complimented the various units. He said the position taken by Lieut.-Col. A. W. Currie, of the Fifth Regiment, in charge of the defence, was one which was so well chosen that it offered little opportunity to the invaders to turn it. The invading forces were complimented; in fact, there were compliments for all the forces engaged, and also criticism, the D. O. C. stating that none of the forces gave enough attention to the fact that they were supposed to be in an enemy's country and in danger, and sufficient care was not taken in taking cover. The fire control of the Fifth Regiment was considered superior to that of the other units.

Col. Wadmore, who followed Col. Paley, director of military operations, who came from Ottawa to attend the manoeuvres, said he considered the manoeuvres the best that had been held in Canada.

A conference of the headquarters staff prior to the invasion of Victoria. Colonel Leckie is shown in the centre of the group.

For probably the first time in the history of Canada some regiments of the active militia have carried out operations in the field for several days without tents and culminating in an exercise of attack and defence.

The camp at Macaulay plains, coming so soon after Vernon, did not give the permanent force of artillery, engineers army service corps, army ordnance and pay corps time to clear up all the business concerning the latter before opening the former. In addition to running the Macaulay camp, the transport and supply department had to hire and manage civilian wagons and issue food and forage at Cobble Hill, Malahat and Goldstream. If it had not been for the unsparing devotion to work of these departments the exercise of three days' march would have been impossible.

The convoy of stores and supplies for the march was despatched from Victoria last Thursday at 4 p. m. for Cobble hill.

The Blue force, of 440 men of the 6th and 72nd Regiments, sailed from Vancouver at 2:30 p. m. on Friday, disembarking at Cowichan Bay at 7:30 p. m., marching four miles to Cobble Hill when it bivouacked. On Saturday 13½ miles were marched to south along Malahat Drive, where the men bivouaced on very rough ground, but slept well. On Sunday a march of seven miles was made to Goldstream, where the force bivouaced in a field by the hotel.

The Red force, from Vancouver, 5th Regiment of artillery and 104th Regiment of infantry, left camp at noon on Sunday and marching to Colwood hotel put out a good network of outposts to feel the invaders. The problem presented to both Col. Currie and Col. Duff Stuart, the Red and Blue commanders respectively, was difficult by reason of the numerical equality of both forces and the impossibility of seeing far in any direction.

The Blue sent two companies of Highlanders at 5 a. m., Monday, through Highland District for Parson's bridge to cut Red from Rod Hill fort, and its main attack started at 7:30 a. m., when heavy firing began at Langford station. Red expected Blue to make such a flank attack and met it with equal force. Blue tried a feint but Red was not to be drawn and saw the real attack in front.

The Highlanders were on the right of the main line of attack, over the plain with the rifles on their left. On the Red side the 5th Regiment gallantly and successfully held its ground against the former.

At a conference of officers held by Colonel Wadmore later in camp the reports of the umpires were summarized and questions put and given.

Colonel Paley said he was only present from Ottawa as an observer. He found all the work done much better than he had expected and it showed the existence of very efficient regimental organization for maintaining each battalion in the field fit for work.

Colonel Wadmore said that for 30 years he had looked forward to the time when he could get the militia to carry out such field training away from drill halls.

DOMINION DAY IN LONDON

Continued from Page 1.

London within the next few days, and their conferences with the imperial government will no doubt have a bearing on these questions.

The Debt to Britain

Hon. George E. Foster, Canadian minister of trade and commerce, in a striking reply referred to the remarkable development of the Dominion. He trusted Canadians would never forget the founders of their nation, among whom were Sir Charles Tupper and their honored chairman, Lord Strathcona.

Canada now possesses eight millions of people. In 1887 there were only three millions. If in 1866 the United States had made their proposition of 1911, could anyone say what would have been the position of Canadian nationality today? When they were knocking at the door of America and their petition was unheeded, they there began their national life. (Cheers.) From 1866 they had been cradled in perfect peace. They had slept at night without fear of invasion. For they were not like the Israelites who worked with a sword in one hand and a trowel in the other. But with perfect security they worked under the British army and navy. The Canadian people had a conscientiousness of all that they owed for their birth and the guarantee of their liberty and security. They could not live long in that consciousness without doing something towards the building up, guarding and keeping of the empire safe. (Cheers.)

Other speakers were Sir William Mulock, the Lord Mayor of London, Sir George Reid, Sir Edward Morris and Dr. Parkin.

SEAMEN'S STRIKE

Efforts to Tie Up Traffic Not as Successful as Expected

NEW YORK, N. Y., July 1.—Developments today in the coastwise seamen's strike did not tend to carry out the prediction of leaders that more than a dozen steamships at this port would be tied up before nightfall. Outgoing vessels of lines against which the strike is directed, sailed on time, with improvised crews of negroes when necessary.

Several union leaders admitted tonight that the longshoremen were not responding to the strike order as fast as should be expected.

CRUSHED TO DEATH

Seven Men Victims of Beam Which Suddenly Collapses

JONQUIRE, Que., July 1.—A fearful accident, resulting in the death of seven men, occurred at Kenogami, near here about 4 o'clock this afternoon. The victims who were in the employ of the Canadian Stewart company, who are erecting the large pulp mills for the Price Brothers company, at Kenogami, were at work under a stone crusher when a beam suddenly gave way, said to be due to its being too heavily loaded, and resulted in the crushing to death of the seven men, all French-Canadians with the exception of one, an Englishman. It was impossible to learn the names of the victims, some of whom are married men with families.

MOTORMAN KILLED

Seattle Street Car, Out of Control, Overturns at Switch

SEATTLE, July 1.—Motorman George C. Shinolt, aged 32, was killed and six persons were injured late today when a street car on the Broadway line got beyond control on the grade near the junction with the Eastlake line, and turned over when it hit the switch. None of the injured were dangerously hurt. Shinolt was instantly killed when the car turned over. He tried to jump but his body was caught in the folding gate and the car crushed him against the pavement.

New U. S. Military Attache

LONDON, July 1.—Major Squier was presented today to King George, and took up his appointment as United States military attache in London in succession to Major Stephen Slocum.

Intense Heat in Prairies

TORONTO, Ont., July 1.—The intense heat in Manitoba has continued today with some local thunderstorms. In Alberta it has been cool with local showers. Elsewhere in Canada the weather has been fine and warm.

ARGONAUTS DRAWN AGAINST AUSTRALIA

LONDON, July 1.—The Argonaut eight of Toronto have been drawn against the Australian eight in their heat for the Grand challenge cup at the Henley regatta. The winner of this heat will row against New College, Oxford, to qualify for the final. Butler, the Toronto sculler, will compete for the Diamond challenge sculls with Fairbairn, of Jesuit College, Cambridge, and if he wins he will meet either Bruce, Christchurch, Oxford or Moullin, of London.

The Canadians reached the half way mark at Fawley this morning in 3 minutes 24 seconds.

Butler is troubled by his wrists and cannot scull comfortably. The exact cause is unknown but his joints appear stiff. Nevertheless he is doing plenty of work and this morning rowed hard to Fawley. He was afterward seen sprinting on the banks of the Thames.

A Conservative Investment With Assured Profits

BUY SAANICH ACREAGE

(V. & S. Through Property)

Railway activity in the southern part of Vancouver Island which will begin in the very near future, assures a keen demand for desirable acreage throughout the whole area intersected. Already the preliminary impetus is being felt in and around Victoria, and prices have advanced at least 100 per cent during the past few months. Every man who can see farther ahead than tomorrow, knows that the driving of the first stake will enhance the value of every foot of agricultural land in the Saanich Peninsula.

Today you can secure tracts of the choicest land on the island at prairie prices, a month or so hence these figures will at least be doubled. You have an opportunity this week to buy acreage at rock-bottom prices with very small initial outlay, and on easy terms. A few dollars spent today gets you an investment which you can watch grow into big money as developments are made.

YOU BELIEVE IN THE FUTURE OF VANCOUVER ISLAND—DON'T WAIT FOR THAT FUTURE TO BECOME THE PRESENT—LET YOUR FORESIGHT WORK FOR YOU WHILE YOU COLLECT THE RETURNS.

21 Five-acre Tracts Left of Our Holdings in South Saanich.

Prices Range From $150 to $350 Per Acre

Terms Quarter Cash, Balance Over Two Years

Surrounding acreage, slashed, cannot be purchased for less than $500 per acre.

Less than 8 miles from the city of Victoria, surrounded on all sides by first-class roads and intersected by the Victoria and Sidney railway. They lie northwest of Elk Lake, described as west half Section 18, Range 111 East; west half Section 56, Range 111 East, and east half Section 66, Range 11, East.

The soil is a deep, rich loam, specially adapted to market gardening or small farming; lightly covered with timber and very easily cleared. Slightly rolling in all parts, giving excellent outlet. Easy communication with Victoria and every facility, first hand for the delivery of produce.

Some of the finest meadow land on Vancouver Island is to be found on and adjoining this property. The location is ideal for all farming purposes, either from the scenic or utility standpoints.

Don't forget that quick action is required to secure one of these farms. Auto service to the property always at your command.

British Columbia Investments, Limited

Phone 3246. Office open evenings. 626 View Street

Opening Our 34th July Sale Today---Sweeping Reductions on High-Grade Costumes, Choice Dresses and Long Coats, New Silks, Dress Goods and Staples

Table Linens at a Considerable Saving

TABLE linens, the style and quality that will please the majority of the women of Victoria, are here and we have marked them for the July Sale at a price that should make this department a busy corner of the store.

Ready-to-Use Napkins in a variety of attractive patterns, and a quality that will be serviceable for everyday use. This is a line that we recommend for use in a rooming house, hotel or restaurant. Regular $1.50 grade marked for the July sale at, per dozen $1.00

Table Napkins all ready for use and every thread a good quality of linen. Several different patterns to choose from, and we can supply table cloths to match. Size 22 x 22 inches. Our regular $3 grades. July sale price, per dozen $2.50

Damask Table Cloths. Here is a chance to replenish your stock at a considerable saving to you. They are a quality that we recommend.

30 only, size 2x2 yards, and a quality that sells regularly at $1.50 each, are marked at $1.00
20 only, regularly sold at $1.75, size 2 x 2½ yards, are marked for the July sale at $1.25

Table Damask. If you have time to hem your own table cloths, you'll find these lines a great saving. Both the bleached and unbleached table damasks are here, all 58 inches wide and have a beautiful soft finish. Regular 65c values are marked for the July sale at ..... 45¢

Attractive Lace and Muslin Collars Marked at Tempting Prices

MUSLIN Collars and Jabots. Here's some very attractive styles, and, at the price, they are a quality that cannot be equaled. They are values that we sell regularly at 35c and 25c and are marked for the July Sale at, each.. 10¢

Dutch Collars, made of fancy muslin. Several different patterns to choose from. Regular 35c and 25c values are marked at ..... 15¢

Dutch Collars, Side Frills and Jabots, in a huge assortment of different patterns. These are the best values that we have offered for a very long time. The fact is that there are many that were sold at $1.50 each included in this lot, and there isn't one that is worth less than three times the price that we are asking. There will be a rush on this line. Your choice at ..... 25¢

New Handkerchief Collars. These are values that sell regularly at 35c and 50c, but we have marked them for the July sale at ..... 25¢

Plain Taffeta Ribbon. A fine assortment of colors are here to choose from. All of them are five inches wide, and having a wired edge, they are specially suited for hair bands. Regular 25c value. July sale price ..... 15¢

Striped and Dresden Ribbons. These are in 6 and 8-inch widths, and come in a splendid variety of colorings and patterns. Values from 35c to 50c. July sale price.. 25¢

$20 to $50 Costumes Are Sorted Into Four Groups for the July Sale—$8.90, $14.75, $18.75 and $23.75

REDUCTIONS like these should please the most expectant woman in the city, and should make today unusually busy. It doesn't matter which garment you choose, you will get at the very least double your money's worth.

They are all silk or satin lined, are cut in the leading styles of the season, and come in such a great variety of materials, patterns, and colors that a detailed description is out of the question.

However the models that are being displayed in the windows will give you an accurate idea of the quality of the garments that we are offering. After all, there is nothing like seeing the goods. Good pictures and detailed descriptions, even at their best, fail to do justice to a first-class garment.

All sizes are here.

Handsome Silk and Muslin Dresses Will Sell Rapidly at These Prices

REGULAR $15 AND $17.50 VALUES ARE TO BE SOLD AT $6.75.
REGULAR $22.50 AND $25 VALUES WILL BE CLEARED AT $12.90.

MANY very handsome shot taffeta dresses are included in this lot and there are several different colors to chose from. Soft foulards, cotton voiles and muslins are other materials in which these beautiful dresses are to be had.

You'll find a variety of models displayed in the windows, but there are a great many more to be seen in the department. We invite you to inspect them, that's the only way to get a fair idea of what these exceptional bargains may mean to you.

The silk dresses are trimmed with ruchings, pipings, dashes of materials, etc. Some have round necks and fit close, while others have a high transparent neck and a transparent V shaped yoke.

The muslin dresses come in a choice assortment of dainty styles and are trimmed with tucks, embroideries, laces and lace insertions.

All sizes are here and every dress is a wonderful value.

$20 and $25 Silk Coats Are Marked for the July Sale at $9.75

THESE come in black taffetas and navy blue shot effects. All are the season's best models and you have your choice from an assortment of beautifully trimmed garments, or neat plain tailored effects.

Silk fringe is one of the most prominent trimmings this season, and here you'll find some pleasing examples.

Not a garment in the lot that isn't worth more than twice the price we are asking for them, and some are marked at nearly one-third of their regular price.

Bargains in Linen Coats

IN this lot you'll find both the plain tailored and the fancily trimmed styles, and as there are all sizes to be had, you should find it easy to pick out a garment that will please you.

The fancy styles have deep collars and wide lapels in a variety of shapes and colors, and some are handsomely finished with lace insertions. Motor styles are also included.

We invite you to see the garments and judge the values for yourself.

PRICES, $4.90 TO $19.75, WORTH UP TO $27.50

Bargains in Waists

50¢ AND 65¢ WAISTS FOR 35¢
75¢ AND $1.00 WAISTS TO BE SOLD AT 50¢
$1.25 AND $1.50 VALUES ARE MARKED 75¢
$1.75 AND $2.50 WAISTS TO G OAT $1.25
$2.75 AND $3.75 GARMENTS ARE MARKED $1.90
$4.50 AND $5.75 WAISTS WILL BE SOLD AT $2.90

We have had a wonderfully successful season in the Waist Department, and we feel like making a very liberal reduction to quickly clean out the remainder of our summer stock.

Dress Goods at a Big Reduction

HERE ARE just a few of the many excellent values that this department has to offer you at the opening of the July Sale. Space is at a premium, or we would tell you more about the many unusually fine lines that will be disposed of at a tremendous reduction.

VALUES TO $1.50 FOR SALE AT 75¢

Fancy Armures, French Serges, Poplins and Satin Cloths are here, in colors tan, brown, sky, royal, Alice, navy, green, cardinals and black. They come in widths from 44 to 52 inches. July sale price, per yard, 75c.

Navy Serges, with a fast indigo blue and a good close twill. It is 50 inches wide and is a grade that will sell at $1.50 a yard in the regular way. July sale.... 75¢

Bordered Voiles, in fawns and greys. Regular $1.50 grades are to be sold at, per yard $1.00

Tweeds, in light or dark brown mixtures. They are 56 inches wide, and a value that we sell regularly at $1.75. July sale.... $1.25

PLAIN AND FANCY MARQUISETTES—VALUES TO $1.00 MARKED AT 50¢

Marquisettes in both light and dark plain colors, also fancy colored marquisettes with borders, are to be had in widths from 44 to 50 inches. Your choice from values that range up to $1 a yard.. 50¢

REMNANTS OF DRESS GOODS WILL GO AT A SACRIFICE

There are hundreds of remnants of dress materials to be had, and we are determined to clean them out. They include fine Serges, Armures, Poplins, Satin Cloth, Bedford Cords, Voiles, Cashmeres, Broadcloths, Delaines, Panamas, and many other materials. There are so many different colors and patterns that a description is out of the question. From 1 to 6 yards in each piece.

High Grade Silks at Remarkably Low Prices

5,000 YARDS OF PLAIN GEISHA SILKS

Geisha Silks in tans, browns, cardinals and greens, that were sold in the regular way at 50c and 65c a yard, are marked for the July sale at, per yard ..... 15¢

FANCY JACQUARDS AT 15¢ A YARD

A splendid variety to choose from, and values that are exceptionally rare, even at a July sale. They come in self colors with dainty interwoven figures. Colors, sky, pink, navy, tan, brown, maize and white. Regular values 50c a yard. July sale price, 15c.

BEADED NINONS AT 25¢

Have you seen such a bargain? We are very doubtful if such values have ever been sold at such a low figure. They are striped, beaded ninons and are to be had in colors, cream, maize, Nile, hello, grey, sky and navy. All are our regular 75c values, but we will sell them at the opening of the July sale at, per yard, 25c.

FANCY SILKS AT 50¢

Here's just the materials for making light and airy summer dresses, and you couldn't wish for a better chance to save money. They include fancy stripes, hairline stripes and checks, in light and dark patterns. These have been placed in one group and will be sold at the July sale at, per yard, 50c.

$2.00 FOULARDS TO BE CLEANED OUT AT 75¢

It's a startling reduction, you will say, and it clearly illustrates that we are determined to make this sale a success. A success in the sense that our customers will be more than pleased with the value they get, and will clean out all our summer stock. They are to be had in a variety of attractive, small designs in colors greens, greys and navy. All are 40 inches wide and our regular $2.00 values. July sale price, 75c.

STRIPED MESSALINES AT 75¢

These are to be had in hairline stripes and two-tone striped effects, in colors grey, sky, Alice, navy, pink, Nile, moss, etc. They are a quality that you can depend on to give satisfaction. Regular value $1.00. July sale price, per yard, 75c.

5,000 YARDS OF NATURAL PONGEE AT 30¢ A YARD

2 26-Inch Pongee of good waight, free from dressing, and a pure silk thread. A good material for waists, dresses, underwear, men's shirts, etc. Will launder splendidly. July sale price ..... 30¢

STRIPED, SHOT TAFFETAS AT 75¢

There's a full range of colors in this line and there isn't a piece in the lot that is worth less than $1.25 a yard. Theycome in fine hairline effects, and will be sold at, per yard, 75c.

40-INCH BORDERED FOULARDS AT $1.25

A fine range of Bordered Foulards with small figured centre sis here to choose from. They come in handsome spray and spot designs, and are finished with artistic borders. The range of colors include both black and white. All are 40 inches wide, and are our regular $2.50 valuts. July sale price, per yard, $1.25.

OTHER LINES THAT ARE FULL OF INTEREST

Black Satin, 23 inches wide and a quality that we sell regularly at $1 a yard. July sale price ..... 75¢

Black Paillette, 19 inches wide. This is our regular 75c value and will le sold at the July sale for ..... 50¢

Black Taffeta, 19 inches wide. It is a dependable quality. Regular 50c value marked for the July sale at ..... 37½¢

Black Taffeta with a chiffon finish. It is 19 inches wide, and our regular 75c value. July sale price ..... 50¢

Black Peau de Soie, 21 inches wide. Regular $1.25 value marked for the July sale at, per yard $1.00

Black Chiffon Taffeta, 40 inches wide. A quality that we sell regularly at $1.50 a yard. July sale price $1.00

Black Messaline, 40 inches wide. This has been selling at $2 a yard, and is a good value even at that price. July sale price $1.50

Cream Chiffon Taffeta, 40 inches wide. This is our regular $1.50 grade and isn't usually sold for less. July sale price $1.00

Cream Paillette that is sold regularly at $2 a yard. It s 40 inches wide and marked for the July sale at $1.50

Cream Messaline, 40 inches wide. Our regular $2.50 value, for $2.00

Sweeping Reductions on Staple Goods

WHITE WOOL BLANKETS WORTH $4.25 A PAIR FOR $3.50

Even at the regular price we are selling these blankets at a very close margin of profit, and at a price like this they should sell as rapidly as we can pass them over the counter. The price is only that of a pair of single bed blankets of a similar quality. All are woven from the best selected wools, have a nice nappy surface, and have just sufficient cotton mixed with the wool to give the blanket a better wearing quality and prevent shrinkage.

FIVE BALES OF SLIGHTLY SOILED GREY BLANKETS GO ON SALE AT HALF-PRICE

We have just received five bales of blankets that were slightly damaged while being shipped to us from the manufacturer. All are our regular stock quality. Some are only so very slightly damaged that you'll have a hard job to find the imperfections, but others are much worse. This fact compels us to sell them all as seconds. They are a good sized grey wool blanket that we sell regularly at $2.50 a pair. July clearance sale, per pair, $1.25.

A BARGAIN IN WHITE COTTON—12½¢ GRADE TO BE SOLD AT 8¢

You never had the opportunity to buy cotton that can compare with this line at 8c a yard. You'll be convinced of the truth of this statement when you see the goods. It is 36 inches wide, a perfect weave, and even at 12½c a yard it is an excellent value. There will be a strong demand for it at 8c.

25¢ AND 35¢ MUSLIN VOILES FOR 10¢ A YARD

Just the material for a summer dress or blouse, and we can safely say that you never had a better chance than this to save money. All are 27 inches wide, are a very fine weave, and the patterns are the newest and best of the season. A choice assortment of dainty patterns and colorings.

400 YARDS OF FANCY MUSLIN—15¢ VALUE TO CLEAR AT 5¢

This is all that we have left of our stock of fancy muslins, and at a price like this they will sell rapidly. They are 27 inches wide and come in check, stripe and floral designs, in colors pink, hello, sky, brown and blues. This is an offer that should tempt you.

SHEETING AND SHEETS

Unbleached Sheeting. We have no intention to give our goods away, but the selling of dependable goods at prices like these comes very close to the giving-away mark. These goods are 2 yards wide, are a perfect weave and free from dressing. There are only a few pieces in this quality to be sold. Regular 25c value marked for the July sale at ..... 15¢

Fully Bleached Sheeting, woven from a strong cotton. They are a good even weave, and a quality that cannot be equaled at the price. Regular price 30c a yard. July sale price ..... 25¢

Ready-to-Use Sheets. Only 200 sheets in this lot. They are 2 x 2½ yards, all hand torn, will keep their shape in the washing, and are fully bleached. Regular $1.75 grade. July sale price, each ..... 60¢

Pillow Cases, all ready to use. These are finished with a deep plain hem and come in a variety of sizes. They are made of a fine quality of bleached cotton and are an unusually good value. Regular 35c a pair. July sale price, per pair..... 25¢

QUILTS AND COMFORTERS AT SPECIALLY LOW PRICES

Wool-Filled Comforters. All are full sized and are covered in a fine quality of muslin. There are various patterns and colorings to choose from, and all are filled with sanitary cotton wool. Well stitched and will keep their shape. Regular $2 grade to be sold at the July sale at $1.50

Honeycomb Quilts. If we hadn't been fortunate enough to buy out the entire stock of a manufacturer, we couldn't have offered this grade of quilt at such a low price. You must see them to appreciate their value. Full size and a grade that sells regularly at $2.50 marked for the July sale at..... $1.75

YOUR BEST OPPORTUNITY TO BUY TOWELS

Pure Linen Roller Towaling. A splendid quality that is particularly useful for drying glass e. It is 18 inches wide, every thread pure linen, and an absorbent towaling. Regular 10c value marked down to ..... 5¢

Brown Turkish Towels. One hundred dozen are all that we intend to sell at this low figure. They have a cream ground and are finished with a red stripe running through. They are a very absorbent towel, and a serviceable quality that sells regularly at $1 a dozen. July sale price, per dozen ..... 60¢

Excellent Values in Whitewear

SOME SLIGHTLY SOILED NIGHT SHIRTS, IN A VARIETY OF STYLES, VALUES TO $3.75 TO BE SOLD AT $1.90

We cannot describe all the different styles that are represented in this line, still the few that are described will give You some idea of the class of garments that are to be sold. There are both a rare quality and a very low price to tempt you here.

Fine Mull Night Gowns, made in the slip-over style. They are hand-embroidered, and have kimono sleeves trimmed with dainty Valenciennes lace. Per garment $1.90

Strong Cotton Gowns, made with high neck and long sleeves. The yoke is of Swiss embroidery, set with fine linen insertion. The neck and sleeves are finished with linen lace. Per garment $1.90

Fine Nainsook Gowns. These are in the kimono style, and have a handsomely embroidered front. July sale price $1.90

Strong Cambric Gowns, made in the slip-over style. Have a round yoke of linen lace and embroidery, short sleeves finished with a band of insertion and edged with lace. July sale price $1.90

EXCELLENT VALUES IN WOMEN'S DRAWERS

Strong Cambric Drawers for Women. They are finished with a wide frill of Swiss embroidery. July sale price ..... 45¢

Women's Drawers, made of a fine nainsook and finished with a wide frill of tucked lawn edged with lace. A big value for the July sale at..... 45¢

Women's Drawers, made of a good quality of cotton and finished with a frill of embroidery set with insertion. An excellent line for the July sale.. 45¢

WOMEN'S UNDERSKIRTS AT 75¢

Here's a splendid line. They are made of a good strong cotton and are finished with a flounce of embroidery. They are cut too full and not too scant, and will please nine women out of ten. You'll have to shop in good time to secure this lot. A quality like this won't last long. July sale price, 75c.

NIGHT GOWNS AT 75¢

Women's Night Gowns in the slip-over style, from strong cotton. The neck and sleeves are trimmed with Torchon lace. It's not often that you see a quality like this, even at a July sale, marked 75c

David Spencer, Limit

CITY OF VICTORIA

TENDERS FOR SAND

Tenders will be received by the undersigned up to 4 p. m., Tuesday, the 2nd day of July, 1912, for 1500 cubic yards (more or less) of clean, sharp sand suitable for filtering purposes, specifications can be seen at the Purchasing Agent's office, to whom all tenders must be addressed. The lowest or any tender not necessarily accepted.

W. GALT,
Purchasing Agent.

City Hall, Victoria, B. C., June 19, 1912.

TENDERS WANTED

Tenders will be received, for general repairs to a frame building at the Isolation Hospital, up to 4 p. m., Tuesday, July 2nd, consisting of carpenter's work, plastering, painting, also whitewashing the fences in accordance with the specifications which can be seen at the office of the undersigned, to whom tenders must be addressed.

The lowest, or any tender, not necessarily accepted.

WM. W. NORTHCOTT,
Supt. Public Bldgs.

City Hall, June 21, 1912.

A BY-LAW

To raise the sum of $500,000 for the purpose of erecting a new City Hall upon the Pandora Street Gore.

Whereas, the council of the Corporation of the City of Victoria has decided that it is necessary to erect a new City Hall to be used for the purpose of the said Corporation and containing offices for the use of various officers of the corporation, and suitable chambers for the holding of meetings of the Council of the said Corporation and the various committees of the said council, and that the said new City Hall shall be erected upon the site now known as the Pandora Street Gore, being a portion of Pandora Street between Cook Street and Chambers Street in the City of Victoria.

And whereas, it is estimated that the said work will cost $500,000.

And whereas, the whole rateable land and improvements or real property of the said Corporation of the City of Victoria according to the last revised assessment roll for the year 1911, was $60,-007,985.

And whereas, the total amount required to be raised annually by rate for the paying of the debt, which will be created hereunder and the interest thereon, and for creating an annual sinking fund for the payment off of the said debt within fifty years, according to law is $23,275.

And whereas, this bylaw may not be altered or repealed except with the consent of the Lieutenant-Governor-in-Council.

Therefore, the Municipal Council of the Corporation of the City of Victoria enacts as follows:

1. It shall be lawful for the Mayor of the Corporation of the City of Victoria to borrow upon the credit of the said corporation by way of the debentures hereinafter mentioned, from any person or persons, or body or bodies corporate, who may be willing to advance the same as a loan, a sum of money not exceeding in the whole the sum of $500,000 currency or sterling money, at the rate of 4.86 2-3rds dollars to the one pound sterling, and to cause all such sums so raised or received to be paid into the hands of the treasurer of the said Corporation for the purposes and with the object hereinbefore recited.

2. It shall be lawful for the said Mayor to cause any number of debentures to be made, executed and issued for such sums as may be required, not exceeding, however, the sum of $500,000 either in currency or sterling money (at the rate aforesaid) each of the said debentures being of the amount of $1,000, and all such debentures shall be sealed with the seal of the said corporation and signed by the Mayor thereof.

It shall be lawful for the said Mayor in his discretion to alternately cause each of the said debentures to be made, executed and issued for an amount of £100 sterling, and one if necessary, for a less sum in sterling money to complete the authorized issue.

3. The said debentures shall bear date of the first day of February, A. D. 1912, and shall be made payable in fifty years from said date, at such place either in the Dominion of Canada, Great Britain, or the United States of America, as may be designated thereon, and shall have attached to them coupons for the payment of interest, and the signatures of the interest coupons may be either written, stamped, printed, lithographed or engraved.

4. The said debentures shall bear interest at the rate of four per cent. per annum from the date thereof, which interest shall be payable half-yearly on the first day of February and first day of August at such place, either in the Dominion of Canada, Great Britain, or the United States of America, as may be expressed in the debenture and coupon.

5. It shall be lawful for the said Mayor to cause the said debentures and interest coupons, either or both, to be made payable at such place, either in the Dominion of Canada, Great Britain or the United States of America as may be desired.

6. It shall be lawful for the Mayor of the said Corporation to dispose of the said debentures at a rate below par, and to authorize the Treasurer to pay out the sum so raised by the sale of the said debentures all expense connected with the preparation and engraving or lithographing of the debentures and coupons, or any discount or commission, or other charges incidental to the sale of the said debentures.

7 If deemed advisable by the Mayor, there shall in the said debentures, be reserved to the Corporation the right upon any future consolidation of the debentures indebtedness of the city to substitute debentures of such consolidation secured upon the credit of the city generally. Such consolidation debentures shall contain the like conditions, conditions and restrictions as are contained in the debentures issued in pursuance of this bylaw, and in each debenture issued hereunder a clause conditioned for such substitution may be inserted.

8. For the purpose of raising annually the required sum for the payment of the interest on the said debentures during their currency, there shall be raised annually the sum of $20,000, and for the purpose of creating the sinking fund aforesaid for the payment off of the debt at maturity there shall be raised annually the sum of $3,275, and both said sums shall be raised annually by a rate sufficient therefor on all rateable land and improvements or real property in the City of Victoria during the continuance of the said debentures or any of them.

9. This Bylaw shall before the final passing thereof receive the assent of the electors of the said Corporation in the manner provided for in the Municipal Act, and shall take effect on the day after the final passing thereof.

10. This Bylaw may for all purposes be cited as the "New City Hall Loan Bylaw, 1912."

Passed the Municipal Council this 25th. day of June, A. D. 1912.

Take notice that the above is a true copy of the proposed Bylaw upon which the vote of the Municipality will be taken at the Public Market Building, Cormorant Street, on Thursday, the 11th day of July, 1912, that the poll will be kept open between the hours of 9 a. m., and 7 p. m., and that W. W. Northcott has been appointed Returning Officer of the said vote.

E. W. BRADLEY,
Acting C. M. C.

Victoria, B. C., June 28th, 1912.

NOTICE

The Municipal Council of the Corporation of the City of Victoria have determined that it is desirable:

1. To grade, drain and pave with an asphaltic pavement Gorge Road from Carroll Street to Harriett Road, and to construct curbs and gutters on both sides of said road; and lay all lateral connections to sewers, surface drains and water mains, and remove poles if necessary.

2. To grade, drain and pave with an asphaltic pavement, Douglas street from Pembroke street to Bay street and construct curbs and gutters on both sides of said street; and lay all lateral connections to sewers, surface drains and water mains, and remove all poles if necessary. Also to lay all necessary conduits with all lateral and other connections for the placing of wires underground as and when the same may be possible.

3. To grade, drain and pave with an asphaltic pavement, Douglas street Bay street to Hillside avenue, and construct curbs and gutters on both sides of said street, and lay all lateral connections to sewers, surface drains and water mains and remove poles, if necessary. Also to lay all necessary conduits with all lateral and other connections for the placing of wires underground, as and when the same may be possible.

4. To grade, drain and pave with an asphaltic pavement Douglas street from Hillside avenue to Topaz avenue and construct curbs and gutters on both sides of said street, and lay lateral connections to sewers, surface drains and water mains and remove poles, if necessary. Also to lay all necessary conduits with all lateral and other connections for the placing of wires underground, as and when the same may be possible.

5. To grade, drain and pave with an asphaltic pavement, Douglas street, from Topaz avenue to the dividing line between blocks 3 and 4, section 4, and construct curbs and gutters on both sides of said street, and lay lateral connections to sewers, surface drains and water mains, and remove poles, if necessary. Also to lay all necessary conduits with all lateral connections for the placing of wires underground, as and when the same may be possible.

6. To grade, drain and pave with an asphaltic pavement, Douglas Street from the dividing line between Blocks 3 and 4, Section 4, and Tolmie Avenue, and construct curbs and gutters on both sides of said street and lay lateral connections to sewers, surface drains and water mains and remove poles, if necessary. Also to lay all necessary conduits with all lateral and other connections for placing wires underground, as and when the same may be possible.

7. To grade, drain and pave with an asphaltic pavement Amphion street, from Leighton road to the southerly boundary of the portion of Block 20, Fernwood Estate (which has not yet been subdivided), and construct permanent sidewalks of concrete, with curbs and gutters on both sides of said street, and lay lateral connections to sewers, surface drains and water mains, and remove poles, if necessary.

8. To construct permanent sidewalks of concrete on the south side of Superior street from Government street to Menzies street, and on both sides of Superior street from Menzies street to St. Lawrence street.

9. To continue Pendergast street westerly from Vancouver street to Heywood avenue, and to expropriate the whole of Subdivisions 7 and 33, Lot 1694, Block 56, for this purpose.

And that all said works shall be carried out in accordance with the provisions of the Local Improvement General Bylaw and amendments thereto, and the City Engineer and City Assessor, having reported to the Council, in accordance with the provisions of Section 4 of this bylaw, upon each and every of said works of local improvement, giving statements showing the amounts estimated to be chargeable in each case against the various portions of real property benefited by the said work, and the reports of the City Engineer and City Assessor as aforesaid having been adopted by the Council.

NOTICE IS HEREBY GIVEN that the said reports are open for inspection at the office of the City Assessor, City Hall, Douglas street, and that unless a petition against any proposed work of local improvement above mentioned, signed by a majority of the owners of the land or real property to be assessed for such improvement, and representing at least one-half of the value of the said land or real property, is presented to the Council within fifteen days from the date of the first publication of this notice, the Council will proceed with the proposed improvement upon such terms and conditions as to the payment of the cost of such improvement as the Council may by bylaw in that behalf prescribe and determine.

E. W. BRADLEY,
Acting C. M. C.

City Clerk's Office, June 26, 1912.

A BY-LAW

To Raise the sum of $175,000 for School Purposes.

Whereas the Board of School Trustees of Victoria has caused to be prepared a detailed estimate of the sums required to meet extraordinary expenses, amounting to the sum of $168,000.

And whereas the same has been considered by the Municipal Council of the Corporation of the City of Victoria and the said Council has finally disapproved of all of the said sums.

And whereas the said Council has notified the said Board of School Trustees of their disapproval, as aforesaid, and a written request has been received by the Mayor of the City of Victoria from the Secretary of the said Board asking the City Council pursuant to Section 6 of the Public Schools Amendment Act, 1912, to submit for the consent of the electors in the manner prescribed by Section 124 of the Municipal Act, a Bylaw authorizing the proposed expenditure and the raising of moneys required to comprise the sum upon the credit of the Municipality, amounting in all to $175,000, as hereinafter set out.

And whereas the whole rateable land and improvements or real property of the said Corporation of the City of Victoria, according to the last revised assessment roll for the year 1911, was $60,007,985.

And whereas the total amount required to be raised annually by rate for the paying of the debt which will be created hereunder, and the interest thereon, and for creating an annual sinking fund for the payment off of the said debt within twenty-five years, according to law, is $——.

And whereas this Bylaw may not be altered or repealed except with the consent of the Lieutenant-Governor-in-Council.

Therefore, the Municipal Council of the Corporation of the City of Victoria enacts as follows:

1. The estimate of extraordinary expenditure made by the Board of School Trustees of Victoria is as follows:

Completion of Victoria West and Bank Street Schools ...	$ 10,750
Extension of Bank Street School Grounds	14,250
Frame Building, Central School Groundr, to relieve Boys' Central School	1,500
School and Site, Quadra Street Extension	55,000
Manual Training and Domestic Science Building, South Park	6,000
Additional funds required Oaklands School (available $11,484)	18,000
Furniture—James Bay New School	1,000
Furniture — Burnside New School	900
Furniture—Quadra Street Extension New School	600
Burnside and Oaklands Schools additional amount required .	45,000
Additional sum required for Bank Street Lots and amount required for Extension Kingston Street School property .	15,000
	$168,000
Allowance for discount, cost of election, printing, debentures, etc.	7,000
Total amount of Bylaw .. Is hereby approved.	$175,000

2. It shall be lawful for the Mayor of the Corporation of the City of Victoria to borrow upon the credit of the said Corporation by way of debentures hereinafter mentioned, from any person or persons, or body or bodies corporate, who may be willing to advance the same as a loan, a sum of money not exceeding in the whole the sum of $175,000, currency or sterling money, at the rate of 4.86 2-3 dollars to the one pound sterling, and to cause all such sums raised or received to be paid into the hands of the Treasurer of the said Corporation for the purposes and with the object hereinbefore recited.

3. It shall be lawful for the said Mayor to cause any number of debentures to be made, executed and issued for such sums as may be required, not exceeding, however, the sum of $175,000, either in currency or sterling money (at the rate aforesaid), each of said debentures being of the amount of $1000, and all such debentures shall be sealed with the seal of the said Corporation and signed by the Mayor thereof.

It shall be lawful for the said Mayor in his discretion to alternately cause each of the said debentures to be made, executed and issued for an amount of £100 sterling, and one, if necessary, for a less sum in sterling money to completa the authorized issue.

4. The said debentures shall bear date of the day after the final passing of this Bylaw, and shall be made payable in twenty-five years from the said date, at such place either in the Dominion of Canada, Great Britain, or the United States of America, as may be designated thereon, and shall have attached to them coupons for the payment of interest and the signatures of the interest coupons may be either written, printed, lithographed or engraved.

5. The said debentures shall bear interest at the rate of four per cent. per annum from the date thereof, which interest shall be payable half-yearly on the 21st day of January and the 21st day of July, at such place, either in the Dominion of Canada, Great Britain, or the United States of America, as may be expressed in the debenture and coupon.

6. It shall be lawful for the said Mayor to cause the said debentures and interest coupons, either or both, to be made payable at such place, either in the Dominion of Canada, Great Britain, or the United States of America, as may be desired.

7. It shall be lawful for the Mayor of the said Corporation to dispose of the said debentures at a rate below par, and to authorize the Treasurer to pay out the sums so raised by the sale of the said debentures all expenses connected with the preparation and engraving or lithographing of the debentures and coupons, or any discount or commission or other charges incidental to the sale of the said debentures.

8. If deemed advisable by the Mayor, there shall in the said debentures be reserved to the Corporation the right, upon any future consolidation of the debenture indebtedness of the City, to substitute debentures of such consolidation secured upon the credit of the City generally. Such consolidation debentures shall contain the like covenants, conditions and restrictions as are contained in the debenture issued in pursuance of this Bylaw, and in each debenture issued hereunder a clause conditioned for such substitution may be inserted.

9. For the purpose of raising annually the required sum for the payment of the interest on the said debentures during their currency, there shall be raised annually the sum of $11,000, and for the purpose of creating the sinking fund aforesaid for the payment of the debt at maturity there shall be raised annually the sum of $——, and both said sums shall be raised annually by a rate sufficient therefor on all rateable land and improvements, or real property in the City of Victoria during the continuance of the said debentures or any of them.

10. This Bylaw shall, before the final passing thereof, receive the assent of the electors of the said Corporation in the manner provided for in the Municipal Act, and shall take effect on the day after the final passing thereof.

11. This Bylaw may for all purposes be cited as the "School Loan Bylaw No. 10."

Passed the Municipal Council the 28th day of June, A. D. 1912.

Take notice that the above is a true copy of the proposed Bylaw upon which the vote of the Municipality will be taken at the Public Market Building, Cormorant street, on Thursday, the 11th day of July, 1912; that the poll will be kept open between the hours of 9 a.m. and 7 p.m., and that W. W. Northcott has been appointed Returning Officer of the said vote.

E. W. BRADLEY,
Acting C. M. C.

Victoria, B. C., June 29, 1912.

LOCAL IMPROVEMENT ASSESSMENT

BY-LAW NO. 122

Grading, Draining and Paving with an Asphaltic Pavement Queens Avenue from Douglas Street to Quadra Street and Constructing Permanent Sidewalks of Concrete on Both Sides of Said Avenue with Curbs, Gutters and Boulevards from Blanchard Street to Qaudra Street, Also Cost of Sewer and Water Laterals

Name of Owner—	Subdivision.	Lot.	Block.	Section.	Ft. Front.	Rate per Foot Front.	General Imp'vments.	Sewer Connections.	Water Connections.	Total	Ten Years' An. Payment.	Tt. Ten Years An. Payment.
Scott, Robert		1	1-O	Fin.	54.	$3.31	$178.75	$42.66		$221.41	$27.20	$273.00
Hill, Annie		5	1-O	Fin.	70.	3.31	231.70			231.70	28.55	285.50
Lewy, H. E.		7	1-O	Fin.	70.	3.31	231.70			231.70	28.55	285.50
Munn, Chas. D. & Jessie		9	1-O	Fin.	70.	3.31	231.70			231.70	28.55	285.50
Sylvester, Louise		11	1-O	Fin.	70.	3.31	231.70			231.70	28.55	285.50
De Carteret, Eleanor....		13	1-O	Fin.	70.	3.31	231.70			231.70	28.55	285.50
Luney, Jeannette		15	1-O	Fin.	70.	3.31	231.70			231.70	28.55	285.50
McCandless, George		16	1-O	Fin.	70.	3.31	231.70			231.70	28.55	285.50
Finlayson, R. D.		1	2-O	Fin.	118.	3.31	390.60			390.60	48.15	481.50
Trus. Grace Luth Church		1		Fin.	119.5	3.31	395.30			395.30	48.75	487.50
Owen, Louisa	W. part	9	5 of 1	Fin.	47.	4.41	921.10		$10.00	631.10	77.80	778.00
Hawkins, G. E.	C. part	9	5 of 1	Fin.	47.	4.41	207.25			207.25	25.55	255.50
Campbell, Peter	E. part	9	5 of 1	Fin.	47.	4.41	207.25			207.25	25.55	255.50
Conves, Lucy	W. part	1	6 of 1	Fin.	94.	4.41	414.55			207.25	25.55	255.50
Rhodes, Angelina	E. part	1	6 of 1	Fin.	47.	4.41	207.25		10.00	424.55	52.35	523.50
Pemberton, F. B.	W. part	9	6 of 1	Fin.	47.	4.41	207.25			207.25	25.55	255.50
Menaugh, Alex	E. part	9	6 of 1	Fin.	73.	4.41	321.95			321.95	39.70	397.00
Hilmer, Amanda, J.		1		Fin.	70.6	4.41	310.90			310.90	38.35	383.50
Geiger, Mrs. Eliz. M....		5	B.	Fin.	113.	3.31	374.05			374.05	46.15	461.50
Quinn, Miss Mary	W. part	7	B.	Fin.	60.	3.31	198.60			198.60	24.50	245.00
Keeler, R. & H.	E. part	7	B.	Fin.	30.	3.31	99.30			99.30	12.25	122.50
Keeler, R. & H.	W. part	9	B.	Fin.	30.	3.31	99.30			99.30	12.25	122.50
Corfield, Herbert	E. part	9	B.	Fin.	15.	3.31	49.65			49.65	6.15	61.50
Lee & Fraser		11	B.	Fin.	45.	3.31	148.95			148.95	18.35	183.50
McCandless, George		13	B.	Fin.	60.	3.31	198.60			198.60	24.50	245.00
Robertson, Christina		15	B.	Fin.	60.	3.31	198.60			198.60	24.50	245.00
Cavin, George W.		17	B.	Fin.	60.	3.31	198.60			198.60	24.50	245.00
Pemberton, F. B.		19	B.	Fin.	60.	3.31	198.60			198.60	24.50	245.00
Keith, Ann Jane		21	B.	Fin.	60.	3.31	198.60	42.66		241.26	29.75	297.50
Keith, Anna Jane		23	B.	Fin.	60.	3.31	198.60	42.66		241.26	29.75	297.50
Keith, Ann Jane		25	B.	Fin.	60.	3.31	198.60			198.60	24.50	245.00
Shore, S.	N. part	22	8	Fin.	60.	4.41	264.60		10.00	274.60	33.85	338.50
Shore, S.	N. part	23	8	Fin.	60.	4.41	264.60		10.00	274.60	33.85	338.50
Island Investment Co. ..		20	8	Fin.	60.	4.41	264.60			264.60	32.65	326.50
Smund Singh		19	8	Fin.	60.	4.41	264.60		10.00	317.26	39.15	391.50
Nagel, Michael & Ida....		18	8	Fin.	60.	4.41	264.60			264.60	32.65	326.50
Island Investment Co....		17	8	Fin.	60.	4.41	264.60			264.60	32.65	326.50
Metro, K.		16	8	Fin.	60.	4.41	264.60	42.66	10.00	317.26	39.15	391.50
Greig, Robert	W. part	15	8	Fin.	40.	4.41	176.40			176.40	21.75	217.50
	W. part	14										
Morris, F. R.	E. part	15	8	Fin.	40.	4.41	176.40			176.40	21.75	217.50
Smith, Mrs. Ada L.....	E. part	14	8	Fin.	40.	4.41	176.40			176.40	21.75	217.50
National Finance Co. ..	N. part	13	8	Fin.	60.	4.41	264.60		10.00	274.60	33.85	338.50
National Finance Co. ..	N. part	12	8	Fin.	60.	4.41	264.60			264.60	32.65	326.50
					2710.9		$10,321.60	$213.30	$70.00	$10,604.90	$1,307.75	$13,077.50
									City's Share....	3,299.50		
										$13,904.40		

BYLAW No. 200

Grading, Draining and Paving with a Light Standard Asphalt Pavement Kings road, from Douglas street to Quadra street, Curbs and Gutters, Lateral Connections to Sewers, Surface Drains and Water Mains

Name of Owner—	Subdivision.	Lot.	Block.	Ft. Front	Rate For Ft. Front	General Imp'vments	Sewer Connections.	Surface Drain Connection	Water Connections.	Total	Ten Years' An. Payment	Total Ten Years' An. Payment
Finlayson, W. H., (Est.)		163	10	163.3	$4.74	$773.80	$73.64		$20	$867.44	$107.00	$1070.00
City of Victoria.....		135	10	133.3	4.74	613.60	36.82		10	685.42	84.90	849.00
Stapleton, B.	E. part	108	7	66.	4.74	312.85	36.82		10	365.67	44.85	448.50
Gilchrist, F.	W. part	108	7	67.	4.74	317.60		23.88	10	351.48	43.35	433.50
McDonald, Alexander ..	C. part	84	7	33.	4.74	156.40		23.88		180.28	22.25	222.50
McCallum, Daniel	W. part	84	7	68.	4.74	322.35	36.82			193.22	23.85	238.50
Gilchrist, Isabella	E. part	57	6	66.7	4.74	315.60		11.94	10	322.35	39.75	397.50
Stewart, Wm. Albert....	W. part	57	6	66.7	4.74	315.60	36.82	11.94		337.54	41.60	416.00
Pauline, Charlotte M....		37	6	133.3	4.74	631.60	36.82	11.94		364.36	44.95	449.50
Pemberton, F. B.		12	3	50.	4.74	237.00			10	680.36	83.90	839.00
Hong Poy & Yick Yoon.		11	3	50.	4.74	237.00				237.00	29.25	292.50
Shore, A. E., Anderson, G. W.		10	3	50.	4.74	237.00				237.00	29.25	292.50
Moore, Sarah A		9	3	50.	4.74	237.00	36.82		10	283.82	35.00	350.00
Turpel, William		8	3	70.10	4.74	335.70	36.82		20	392.52	48.40	484.00
Turpel, William		8	13	110.	4.74	521.40	36.82			558.22	68.86	688.50
Turpel, William		7	13	110.	4.74	521.40	36.82		10	568.22	70.10	701.00
Harris, Elizabeth M. ..		6	13	110.	4.74	521.40	73.64	23.88		618.92	76.35	763.50
Dey, William James S..		5	13	110.	4.74	521.40			10	531.40	65.55	655.50
Fawcett, F. W.		1	13	110.	4.74	521.40	36.82	23.88	10	592.10	73.00	730.00
Meldram, G. G.		2	13	110.	4.74	521.40	73.64	23.88	10	628.92	77.55	775.50
Gonnason, J.	W. part	3	13	55.	4.74	260.70		11.94		272.64	33.60	336.00
Anderson, George	E. part	3	13	55.	4.74	260.70		11.94		272.64	33.60	336.00
Tice, George	W. part	4	13	36.8	4.74	173.80	36.82	11.94		222.56	27.45	274.50
Westwood, C. N.	E. part	4	13	73.4	4.74	347.60	36.82	23.88	10	418.30	51.60	516.00
Petticrew, John & Hugh		18	4	11.3	4.74	53.35				53.35	6.56	65.50
Petticrew, John & Hugh		17	4	50.	4.74	237.00		11.94		248.94	30.70	307.00
Johns, Albion		16	4	50.	4.74	237.00		11.94		248.94	30.70	307.00
Erskine, Robt.		15	4	50.	4.74	237.00	36.82	11.94	10	295.76	36.45	364.50
Erskine, Robt.		14	4	50.	4.74	237.00		11.94		248.94	30.70	307.00
Kipling, Emily J.		13	4	50.	4.74	237.00		11.94		248.94	30.70	307.00
Cox, Capt. J. G. ...Est.)		36	5	133.3	4.74	631.60		11.94	20	663.54	81.85	818.50
Anderson, Emma & G. W.		58	5	133.3	4.74	631.60		11.94	20	663.54	81.85	818.50
Bittancourt, Fred J.....	part	33	8	34.	4.74	161.15	36.82	35.82	10	677.42	83.55	835.50
Heritage, H. B. (Est.)..	part	33	8	90.	4.74	469.25	147.28	35.82	..	197.97	24.40	244.00
Campbell, Capt. Chas. ..		109	8	133.3	4.74	631.30		11.94	10	652.35	80.45	804.50
Fullerton, H. M.	part	124	9	66.7	4.74					653.84	80.60	806.00
Ellsworth, Eliz.	part	134	9	66.7	4.74	73.64	11.94	10	10	411.18	50.70	507.00
Bucey, Joseph P.		164	9	133.3	4.74	73.64	23.88	10	10	423.12	52.15	521.50
						631.30	11.94		20	737.18	90.90	909.00
						$041.2						
						$104.60	417.90	240.00	$16,177.85	$1,995.10		$19,951.00
									City's Share.....	4,924.37		
										$21,102.22		

AND FURTHER take notice that the Court of Revision for the trial of complaints and appeals against the assessment so proposed be made, will be held July 15, 1912, at the hour of 10 o'clock in the forenoon at the Council Chamber in the City Hall, corner of Douglas and Pandora streets, in the City of Victoria, B. C., and any notice of appeal from each intended assessment must be served upon the undersigned at least eight days prior to such sitting.

June 26th, 1912.

WELLINGTON DOWLER, C. M. C.

A BY-LAW No.

A Bylaw to raise the sum of $33,500.00 for School Purposes.

Whereas the Board of School Trustees of the District Municipality, School District of the Corporation of the District of Saanich on or before the 1st day of February, 1912, caused to be prepared and laid before the Municipal Council of the Corporation of the District of Saanich, a detailed estimate of the sums required to meet special or extraordinary expenses which might be legally incurred by the said Board amounting to $30,000.00, and which estimate was the subject of consideration by the said Municipal Council and the same was finally rejected.

And whereas the Secretary of the said Board has written to the Reeve of the said Municipality requesting the said Council to pass in the manner prescribed by Section 124 of the "Municipal Act" and submit for the assent of the Electors a Bylaw authorizing the proposed expenditure and for the raising of the monies required to defray the same upon the credit of the Municipality.

And whereas pursuant to said request contained in said letter the said Municipal Council acting in pursuance of the mandate contained in Section 50 of the "Public Schools Act" are submitting this Bylaw for the assent of the Electors of the Municipality of Saanich.

Be it therefore enacted as follows:—

1. It shall be lawful for the Corporation of the District of Saanich to borrow on the credit of the Municipality by way of Debentures from any person or persons or body or bodies corporate who may be willing to advance the same a sum or sums of money, amounting to $33,500.00, and to cause the same to be paid into the Treasurer of the Corporation of the District of Saanich for the purposes of the Board of School Trustees aforesaid.

2. That the sum to be raised and the debt and obligations to be issued therefor shall be made payable on the 31st day of December, 1922, said day being ten years from the said first mentioned date.

3. That the sum of $1650.00 shall be raised annually for the payment of Interest during the currency of the Debentures to be issued in pursuance of this Bylaw, and the sum of $2,922.20, shall be raised annually as a sinking fund for the payment of the said sum of $33,500.00 when the same becomes payable (such last mentioned sum so to be raised by way of sinking fund does not allow for interest on the same at more than four per centum per annum, to be capitalised yearly,) the annual sums aforesaid shall be raised and levied in each year by a rate sufficient therefor on all real property in the Municipality.

4. It shall be lawful for the Reeve of the Corporation of the District of Saanich to cause any number of the Debentures to be called "School Loan Bylaw 1912 Debentures," to be made and issued for such sum of money not exceeding, however, $33,500.00, and each of the Debentures forming of the amount of not less than $500.00, excepting in the case of one such Debenture which may be for a lesser amount if deemed necessary by the said Reeve, and all such Debentures shall be sealed with the seal of the Corporation of Saanich by the Reeve thereof.

5. All the said Debentures shall be made payable in ten years from the day hereinafter mentioned for this Bylaw to take effect at the Bank of British North America in Victoria or at the same Bank in London, England, and shall have attached to them coupons for the payment of the interest and the signature of the Reeve to the coupons may be affixed by printed, stamped or lithographed facsimile.

6. All the said Debentures shall bear interest at the rate of five per centum per annum from the date thereof, which interest shall be paid half yearly at the Bank of British North America in the City of Victoria aforesaid.

7. The amount so assessed and levied as provided in Section 3 hereof shall be paid on or before the 31st day of December in each year during [illegible] the said Debentures have to run, and in default thereof shall bear interest thereon after such dates respectively at the rate of six per centum per annum until paid and may be recovered together with all costs in that behalf forthwith after default by the sale of the whole or any part of the real property so charged, but in the event of the sale of any real property or any part thereof ten days notice thereof published in one newspaper circulating in the District shall be given.

8. The Corporation of the District of Saanich do hereby guarantee the monies and interest thereon to be raised under the authority of this Bylaw, and the council will out of the current year's revenue pay to any person, persons or corporation from whom they may borrow the money upon the security of the Debentures hereby authorised or to the several respective holders of the said Debentures the several respective payments as they may from time to time fall due.

9. This Bylaw shall take effect on the day of ——— 1912.

This Bylaw may be cited as the "School Loan Bylaw 1912."

Passed the Municipal Council the 22nd day of June, 1912.

Re-considered and finally passed the —— day of ——— 1912.

(L.S.)

J. NICHOLSON,
Reeve.

J. R. CARMICHAEL,
Clerk of the Municipal Council.

Take notice that the above is a true copy of the proposed Bylaw upon which the vote of the Municipality will be taken at

Ward 1, Cedar Hill School House.
Ward 2, Soleskine Road House.
Ward 3, Gordon Head Hall.
Ward 4, Cadboro Bay Road.
Ward 5, Royal Oak.
Ward 6, Saanich.

The poll will be kept open between the hours of 9 a.m. and 7 p.m. on the 15th July, 1912, that W. J. Wilkinson has been appointed Returning Officer of the said vote.

J. NICHOLSON,
Reeve.

J. R. CARMICHAEL,
Clerk of the Municipal Council.

CLASSIFIED ADVERTISING RATES

One cent a word each insertion, 10 per cent discount for six or more consecutive insertions—cash with order. No advertisement accepted for less than 25 cents.

Business and Professional Cards—of four lines or under—$1.00 per week.

No advertisement charged on account for less than $2.00. Phone No. 11.

BUSINESS DIRECTORY

ART Glass—A. F. Roy, over thirty years' experience in art glass, leaded lights for churches, schools and private dwellings. Works and store, 915 Pandora street, next to Methodist church. Phone 524.

BAGGAGE Delivery—Victoria Transfer Co., Ltd. Tel. 129.

BOOKBINDERS—The Colonist is the best bookbindery in the province; the result is equal in proportion.

BOTTLES—All kinds of bottles wanted. Good prices paid. Victoria Junk Agency. 1670 Store street. Phone 1336.

BUILDING Movers—Sandham & Lester, building movers and contractors, Fairview, Vancouver, B. C. Residence 469 5th Ave. W. Estimates given. Phone 1826.

BLUE Printing—Electric Blue Print and Map Co., 214 Central building, View street. Blue printing, maps, draughting; dealers in surveyor's instruments and drawing office supplies. Phone 1534.

CASH Makes properly invested leads to fortune. This result may be attained by purchasing the best 25c meal in the city at the Strand Cafe.

CAFE and Restaurant—Occidental Cafe and Restaurant, corner Wharf and Johnson streets. Meals 15c and up. Satisfaction guaranteed.

CARRIAGE and Wagon Dealers—Wm. Mable, importer of MacLachan bugless traps; cannot be beat for durability. Warehouse 717 Johnson street. Phone 1326.

CARPENTER and Builder—T. Thirkell. Estimates free on buildings and repairs. Shop and office fittings a specialty. Residence, 1013 Vancouver street. Phone L5490.

CARPENTER—Capital Carpenter and Joining factory, builder and general jobbing contractor. Estimates given on all classes of structures, shop fittings, etc. 1003 Yates street. Office Phone L1823. Res. R1003.

CARPENTER—J. S. Hickford, commission carpenter and contractor." Estimates given on all kinds of jobbing; men sent out by the day. Phone Y1838.

CHIMNEY Sweep—Lloyd, Chimney Sweep. Phone F2182.

CLOTHES Cleaning—Wah Chong, ladies' and gents' dry cleaning, pressing and repairing on short notice. 1725 Government street, Victoria, B. C.

COAL and Wood—Hall & Walker, Wellington Collieries coal, Comox anthracite coal, blacksmith's and nut coal especially prepared. Phone 83. 1232 Government.

CRUSHED Rock and Gravel—Producers' Rock and Gravel company. Bunkers Store street, foot of Chatham street. Phone 806. Crushed rock, washed sand and gravel delivered by teams or scows on buyers' at quarry and gravel pit at Royal Bay.

DRAYMAN—Joseph Heaney, office 56 Wharf street. Phone 171.

DRAYMEN—Victoria Truck & Dray Co. Phone 13.

DYE Works—Paul's Steam Dye Works, 211 Fort street. We clean, press and repair ladies' and gentlemen's garments equal to new. Phone 624.

ELECTRICIANS—Carter & McKenzie, practical electricians and contractors. Phone 710; Res. Phone L2379, R2067. Telephone and motor work a specialty. 1319 Broad street.

ELECTRICIANS—Foot and Tuson, electrical contractors. Motor boats gasoline engines. Phone A1444. 758 Fort street.

EMPLOYMENT Bureau—Wing On, 1709 Government street. Phone 28.

GARDENER—Landscape gardener, James Simpson, 951 Johnson street, Phone R1164. Expert on all garden and orchard details. Pruning and cleaning from insects, roses a specialty, lawns graded and finished in first, second or third quality, according to contract.

GLASS and Glazing—Every description of glass, plate, sheet, prismatic, ornamental, leaded, etc. The Melrose Co., Ltd., 918 Fort street.

HARDWARE—E. G. Price & Co., hardware and agricultural implements, corner Johnson and Government streets.

HARDWARE—The Hickman Tye Hardware Co., Ltd., iron, steel, hardware, cutlery, 39 and 54 Yates street, Victoria, B. C.

HAIR Specialist—At Mlle. Berge's Studio, scientific specialist of the hair and scalp. I will forfeit $500 for a scalp disease or a bald head I cannot cure, providing the scalp shows fine hair to prove the roots or capillary glands are not dead. Rooms 31, Sylvester Block, 715 Yates st. Hours 12 to 6; 7 to 8.

JAMES Bay Window Cleaners and Janitors. H. Kelway, 344 Coburg street. Phone R952.

JEWELERS—A. Petch, 1416 Douglas St. Specialty of English watch repairing.

JUNK—Wanted, scrap brass, copper, zinc, lead, cast iron, sacks, bottles, rubber, highest prices paid. Victoria Junk Agency, 1020 Store street. Phone 1326.

LIVERY—Victoria Transfer Co., Ltd. Tel. 129. Best service in the city.

LITHOGRAPHING — Lithographing, engraving and embossing. Nothing too large and nothing too small. Stationery is your advance agent; our work is unequalled west of Toronto. The Colonist Printing and Publishing Co., Ltd.

PATENTS—Rowland Britnell, registered attorney. Patents and trade marks, Fairfield building, opposite P. O. Vancouver.

POTTERY Ware—Sewer pipe, field tile, ground fire clay, flower pots, etc. B. C. Pottery Co., Ltd. corner Broad and Pandora.

PLUMBING—Colbert Plumbing and Heating Co., Ltd. For first class workmanship in the above line. Give us a call. Temperance office, 795 Broughton street. Phone 553.

PLUMBING—A. N. Atkinson, plumbing stove fitting. 2544 Blanchard. Phone R1317.

PLUMBING—R. Smith, 1942 Oak Bay ave.; phone 2369; stoves and ranges connected.

PUBLIC Stenographer—Stenography and typewriting promptly and accurately executed at the Public Stenography Offices, 824 Broughton st., near corner of Langley. Note: All work guaranteed.

SCAVENGING—Wing On, 1709 Government street, Phone 28.

SHORTHAND—In three months by the Pitman's Simplified (Royal) system. Day and evening classes. Typewriting, bookkeeping and foreign languages taught. The Royal Stenographic Co., 426 Sayward Bldg. Phone 2601.

SHORTHAND—Shortmand School, 1109 Broad street, Victoria, Shorthand, Typewriting, bookkeeping, thoroughly taught, graduates fill good positions. E. A. Macmillan, principal.

STENCIL and Seal Engraving—General engraver and stencil cutter, Geo. Crowther, 816 Wharf street, behind P. O.

SMITH, Russell, shingiers and slate roofers. 2203 Spring road.

TURKISH Baths—Up-to-date methods, massage, chiropody a specialty; lady masseuse in attendance. 521 Fort st.

UNDERTAKING—B. C. Funeral Furnishing Co. (Hayward's), 1616 Government street. Prompt attention, charges reasonable. Phones 2235, 2236, 2237, 2238, 2239. Chas. Hayward, president; R. Hayward, secretary; F. Caselton, manager.

WHOLESALE Dry Goods—Turner, Beeton & Co., Ltd., wholesale dry goods importers and manufacturers, men's furnishings, tents. Big stock, brand shirts, overalls. Mail orders attended to.

WINDOW cleaning—If you want your windows cleaned ring up the Island Window Cleaning company, phone L1382, 531 Princess Ave.

WOOD—Cordwood and millwood. General Teaming, Livery, J. C. Kingsett, 1616 Douglas street, opposite City Hall. Phone 97.

WOOD—Cheap fuel. Try a heaping double load of short cut mill-wood, delivered to any part of the city at $3 C. O. D. by Cameron Lumber Co., Ltd., Phone 864.

BUSINESS DIRECTORY—(Continued)

WHOLESALE Wines and Liquors—Turner, Beeton, Co., Ltd., Wharf street, Victoria—wholesale only. All the leading brands of liquors; direct importers. Write for lists and prices.

PROFESSIONAL DIRECTORY

ARCHITECT—Plans prepared for apartment blocks and bungalows. P. O. Box 1073.

ARCHITECT—Jesse M. Warren, 414 Sayward Bldg. Victoria, B. C.; Phone 3097.

ARCHITECT—C. Elwood Watkins, rooms A-1 and 2, Green Silk, corner Trounce avenue and Broad. Phone 2183; residence phone L1393.

ARCHITECT—H. S. Griffiths, 1006 Government street, phone 1469.

ARCHITECT—Thomas Hooper—In practice in B. C. for 24 years; plans and specifications furnished on application. Office New Royal Bank Bldg. Phone 927.

CANAVAN and Mitchell, Civil Engineers. Offices, 227-228 Pemberton Block, Tel. 1395. P. O. Box 33. Examinations and Reports, Irrigation and Drainage, Hydro-Electric Development, Sewerage and Sewage Disposal.

CIVIL Engineer—H. M. T. Hodgson, Ass. Mem. Inst. of Civil Engineers and Provincial Land Surveyors. Office, Port Alberni, B. C.

CIVIL Engineers—Gore & McGregor—British Columbia land surveyors, land agents, timber cruisers; F. A. Landry, J. H. McGregor, J. E. Templeton; T. A. Kelly, timber and claims. Chancery Chambers, Langley street, Victoria, B. C. P. O. Box 157; phone 664; McGregor building, Third street, Fort George, B. C.

CIVIL Engineer—Topp & Co., Civil Engineers and land surveyors, room 211 Pemberton block; phone 2993; P. O. Box 1049.

CIVIL Engineer—P. C. Coates, Dominion and Provincial Land Surveyor. Board of Trade.

CIVIL Engineers—Green Bros., Burden & Co., civil engineers, Dominion and B. C. land surveyors. 114 Pemberton block. Branch offices in Nelson, Port George and Hazelton, B. C.

CIVIL Engineer—Clarence Hoard, member Can. Soc. C. E., member Am. Ry. Engr. Association. Steam, electric, Logging, Railways, Engineering and Construction. Office, 401 Pemberton Bldg., Phone 984; Res. Empress hotel; phone 1080.

CIVIL Engineer—M. Am. Soc. C. E., age 38, married, 15 years' land experience, all kinds of engineering works, for the last 11 years employed by one of the largest English surveying and engineering firms, desires position as assistant. Box 11, Colonist.

CIVIL Engineer—Clarence Hoard, member Can. Soc. C. E., member Am. Ry. Engr. Association. Steam, electric, Logging, Railways, Engineering and Construction. Office, 401 Pemberton Bldg., Phone 984; Res. Empress hotel; phone 1080.

CIVIL Engineer—M. Am. Soc. C. E., age 38, married, 15 years' land experience, all kinds of engineering works, for the last 11 years employed by one of the largest English surveying and engineering firms, desires position as assistant. Box 11, Colonist.

CONSULTING Engineer—W. G. Winterburn, M. I. N. A., receives pupils for examination for positions in the Customs and Marine. 516 Bastion Square; phone 1621.

DENTIST—Dr. Lewis Hall, dental surgeon. Jewell Blk., corner Yates and Douglas streets, Victoria. Phones, office 957; Res. L2170.

DENTIST—W. F. Fraser, D. M. D. Office 732 Yates street, Garesche Blk. Office hours: 9:30 a. m. to 5 p. m.

ROBERTSON and Meyerstein, British Columbia land surveyors. Chancery Chambers, Victoria, B. C., P. O. Box 782. Telephone R2832.

SWANNELL & Noakes, Dominion and B. C. land surveyors, etc., removed to Promis Blk 1006 Government street. P. O. Box 153. Telephone 977.

VETERINARY COLLEGE

S. F. VETERINARY College begins Sept. 16; no professorships offers equal opportunity; catalog free. Address, Pres., 1218 Market street, San Francisco.

LODGES AND SOCIETIES

ANCIENT Order of Foresters, Court Northern Light, No. 5935, meets at Foresters' Hall, Broad street, 2nd and 4th Wednesdays. W. F. Fullerton, Sec.

L. O. O. M., Victoria Lodge, No. 735—Meeting will be held every Tuesday for initiation of candidates, days expired from March 18th. C. Boyle, Secretary.

SONS of England, B. S. Pride of the Island Lodge No. 121 meets 2nd and 4th Tuesdays in A. O. F. hall, Broad street; president, F. West, 757 Hillside avenue; secretary W. H. Trowsdale, 520 Williams St. city.

SONS of England, B. S. Alexandra Lodge No. 116, meets 1st and 3rd Wednesdays, K. of P. Hall, H. G. King, Shelbourne st., president; Jas. P. Tempie, 1052 Burdette st., secretary.

THE Boys' Brigade, "Sure and Stedfast," 28th year.—All ex-members who are willing to help on the "object" are requested to send their name, address and record of service to Captain C. V. Longstaff, Hon. Secretary for B. C., suite 20 Mount Edwards, Vancouver St.

VANCOUVER HOTELS

HOTEL—Alhambra, Mrs. S. Thompson & Sons, proprietors; R. D. Thompson, manager, Cor. Carroll and Water streets, Vancouver, B. C. Vancouver's first hotel. Situated in the heart of the city. Moderately equipped throughout. Midday lunch a specialty. European plan. Famed for good whisky.

HOTEL—Blackburn, A. E. Blackburn, proprietor. This well known and popular hotel, entirely rebuilt and refurnished, is now open to its patrons. Steam heat, fine commodious rooms, first class dining room, best attention to comfort of guests. American plan, $1.50 to $2.00 per day. European plan, 75 cents upwards. 218 Westminster avenue.

WHEN in Vancouver, B. C., stop at Hotel Windsor, 748 to 752 Granville street. Strictly first class; all rooms connected with baths and shower baths; first class cafe in connection; located in Vancouver's best business centre, opposite Vancouver's Opera House. Rates $1.50 per day. Proprietors.

HELP WANTED—MALE

ANY young man, with country acquaintance, can make good money handling easy selling proposition. Call Security Underwriters, ground floor, Central Bldg., Trounce ave.

BOOKKEEPER wanted, with real estate and building experience preferred. Reply stating salary required to Box 87, Colonist.

GOOD carpenters, $4.50 per day. Apply 919 Vancouver st.

MEN, do you want to make extra money and not interfere with your present position? We have a good proposition, easy handled and good remuneration. Apply Box 131 Colonist.

MALE, first class stenographer, wishes position. Call Phone L574.

PAPERHANGERS wanted. Apply Harkness & Son, Pandora ave.

SALESMEN, we offer you best selling proposition in Victoria. Call Security Underwriters, ground floor, Central Bldg., Trounce ave.

SALESMEN, one or two wanted to sell Alberni properties. Preference given to those acquainted with Alberni and Port Alberni. Good spring, in addition to right party. Guy & Co., 1009 Government st.

SOLICITORS wanted to sell contracts for The National Loan and Investment Co., whereby investors get the use of money at 6 per cent. Apply 209 Pemberton Bldg. Phone 1570.

SPLENDID Colonist route vacant in the Burnside rd. district. Apply Circulation Department, Colonist office.

SPLENDID Colonist route vacant, close in. Apply Circulation Department, Colonist office.

TWO experienced farm hands; must be good milkers and understand horses; steady employment to the right man. A. Rolston, Wellington, B. C.

WANTED—Boy to drive wagon, also boy for Victoria West warehouse; apply Sprague & Co. 710 Caledonia ave.

WANTED—R. C. land surveyor to survey 40-acre block. We have the agency. B. C. L. S. to take an interest in the company for work done. Box 861 Colonist.

WANTED immediately, two solicitors. Live ones need only apply. Experience unnecessary. No land work. Best paying proposition in city. Apply at 1240 Fort st., between 6.30 and 8.30 p. m. Ask for Clare.

HELP WANTED—MALE—(Continued)

WANTED, men to stop at Oakland Rooms 1238 Langley st.; 2 men $1.25 each; 1 man, $2.00 per week.

WANTED, name and address of expert shoe or boot manufacturer to undertake the making of a recently invented modei footwear. Patent applied for. May sell rights. Address Box 44, Colonist.

WANTED, men and women to learn the barber trade; wages paid while learning; $15 to $25 per week when qualified. We issue the only recognized diplomas in the world; learn a trade and be independent; the most complete college in the west. Call or write for free catalogue. Moler Barber College, 848 Main st., Vancouver, B. C.

WANTED—Two boys to learn plumbing. Apply Menzies & Co., 828 Cormorant st.

WANTED, carrier for Colonist route in Victoria West. Apply at the Daily Colonist Circulation Department.

WANTED—Pressfeeder. Apply Colonist Job Department.

WANTED—Three lads at Colonist Varnish room.

WANTED, an experienced man for collections. Apply Colonist Box 314, giving references.

WANTED—Two boys about 15 years; apply Morley's soda water works, Waddington alley.

WANTED—Youth for office; one just leaving school or business college preferred. Reply in own handwriting, stating age, qualifications, etc., to P. O. Box 256, city.

500 MEN wanted to eat at Good Eats Cafe, 1456 Cormorant st.; 7 white cooks; good dinner for "two bits."

HELP WANTED—FEMALE

A CAPABLE woman as cook; housemaid and nurse to children; good salary. Apply P. O. Box 1536.

"DEVEREUX" Employment Agency requires for Duncan, lady help and cook, general, nurse, good terms; apply from 10.30 to 12.30 and 4 to 6. Also three girls over 16 years for Oak Bay; no cooking, easy work. Also two experienced cooks, four house parlor maids and women for daily work. An excellent dressmaker, highly recommended, can receive orders at her own home or ladies' residences. Several young canaries for sale, songsters. For sale, a charming bungalow, fully furnished, close to sea and park; moderate terms. Also other houses at seaside for rent, Victoria West. Apply The Devereux Agency, 1314 Fort st.; business hours 4 to 6.

FORELADY wanted to look after manufacturing fur department. Good salary to capable person. Holt, Renfrew & Co., Winnipeg.

WANTED—Girl for confectionery store; 1426 Government st.

GIRL to assist with housework in small family; good home; apply 1916 Shakespeare st.

RELIABLE agents can earn from $15 to $30 a week. 2516 Government.

MILLINERY—Wanted a junior assistant for the millinery. Hadfield, 749 Fort st.

STRAWBERRY pickers wanted. Fetherston, Cedar Hill rd., past Mt. Tolmie postoffice.

TWENTY electric sewing machine operators experienced in shirt and overall hands preferred; union wages, 8-hour day; beginners taught. Apply Factory, Turner, Beeton & Co. Ltd., corner of Bastion and Wharf st., Victoria, B. C.

TAILORESS and skirtmaker for high class ladies tailoring; only experienced help need apply. Ferd Quinker, 664 Yates street.

WANTED, young girl to attend candy store. Apply 1808 Government st.

WANTED, someone to room with lady, or school girl. Box 172, Colonist.

WANTED, experienced arm waitress. Apply Windsor Cafe, 906 Government st.

WANTED, stenographer, from July 1 to September 1. Apply between 5 and 6 p. m., at 302 Pemberton Blk., city.

WANTED, experienced waitresses at the Elk Restaurant.

WAITRESS, experienced, also one learner wanted, James Bay hotel.

WANTED—A young lady with some experience as hair stamping. Apply The Colonist Job Department.

WANTED—Reliable girl to assist with young children; camp life, summer cottage, Cordova Bay; phone L338 or Box 210 Colonist.

WANTED—Woman to do general washing once a week; apply 1630 Belmont ave.; phone 69.

WANTED—A good girl arm-waitress, $11.50 a week, six days a week. Olympic Cafe, Yates st.

WANTED—Young woman to cook for 10 men, country. Apply at once, Box 332, Colonist.

YOUNG girl to assist in general housework. Apply Mrs. Allan, 24 South Turner.

SITUATIONS WANTED—MALE

ADVERTISER, (37) efficient and experienced business man, cautious, clear-headed, and of absolute integrity, wishes position; is experienced bookkeeper, Al correspondent, used to control of office and handling financial matters and cash on considerable scale; highest references. W., Box 1236, Postoffice.

CHAUFFEUR—Teetotaller, English gentleman, thoroughly clever, very steady, experience can keep car in perfect order, open to engagement, private family preferred; also willing to thoroughly well up in management of horses, riding, driving, polo; references given and required. Address by letter, Box 284, Colonist.

EXPERIENCED chauffeur desires position private family; owner; steady, careful driver; do own repairs; married. C. Ramsay, General Delivery, Vancouver.

EXPERIENCED chauffeur seeks position do own repairing. 1893 Cook st., city.

ENGLISHMAN, just out, wants work, any capacity; hustler; good timekeeper, storekeeper, timber master, estimates or builder contractor's assistant. Box 11, Colonist.

ENGLISHMAN, abstainer, wants steady employment; moderate wages expected. Box 126 Colonist.

ENGLISHMAN, age 28 (public school and university education) requires secretarial or other post in good office. Previous experience. Apply Box 810 Colonist.

ENGLISHMAN wants place as auto driver or private chauffeur, sophisticated five years experience; Chudleigh, 1019 View.

FOREMAN carpenter open for engagement; coast experience; can furnish references. Box 200, Colonist.

FITTER requires work; general experience including gasoline engines, or would drive launch. Box 971 Colonist.

SASH and doors—If you want a first class young mechanic, lay-out, or machines, please address 966 Colonist.

MAN wants evening employment of any kind. Geiger, 723 Courtney st.

MARRIED man, age 35, ex-police constable, desires permanent position; first class references; strong, quick and adaptable. Box 294, Colonist.

MECHANICAL engineer, general experience including steel in Sheffield, electricity and building, university training, 7 years subsequent practice, charge of men, England and Canada, also in coal and commercial sides, tackle any proposition, could develop engineering side of general merchants business. Box 1271 Post Office, Victoria.

POULTRY farmers—Handy man, worker, wants job on poultry farm as learner. Write J. H. Inglis, Beaumont P. O., Esquimalt.

PAINTER wants work by day or contract. Box 51, Colonist.

TO Contractors—Contractor for sewers and concrete work wishes to join established contractor in Victoria; small capital; can take entire charge of work and make estimates; married; aged 36. Apply Box 222, Colonist.

WANTED—General work around the house by an honest young man; Box 110 Colonist.

SITUATIONS WANTED—MALE—(Cont'd)

WANTED, work during evenings by a young man. Address Box 297 Colonist.

WANTED, position as superintendent of general foreman; long experience in steel, reinforced concrete and wood construction; best of references. Box 3, Colonist.

WANTED, farm work by lad 18, with experience of fruit and poultry. Box Box 911, Colonist.

WILL take care of furnished house for one or two months; young married couple, references. Box 208 Colonist.

SITUATION WANTED—FEMALE

DRESSMAKING—Sewing in all its branches, by the day, at ladies' houses. Smart gowns and waists and children's garments a specialty. Box 164, Colonist.

A DRESSMAKER would like to get sewing to do by the day; call at 2647 Forbes st.

LADY wants to take care of good rooming house; Box 122 Colonist.

LADY wants work by day. 827 Niagara streets.

PIANOFORTE pupils desired in districts of Gorge, Craigflower, Burnside, etc. Box 23, Colonist.

WANTED—Position as lady help on poultry farm; small salary accepted if allowed to gain some experience in poultry farming. Apply G. Byan, 810 Douglas st., Victoria.

WANTED, by an unencumbered, refined young woman, position as housekeeper to widow or willing to take charge of gentleman's home; country no objection; references. Box 138, Colonist.

WANTED—By experienced nurse care of children from 2.30 to 5.30; James Bay district preferred; Box 108 Colonist.

WOMAN wants work 3 or 4 days a week; good cook. Send P.C. to Box 27, Theobarn P. O., Victoria.

WANTED—Position in family as lady help; would take charge of home where help is kept; Box 396 Colonist.

WANTED—By young lady plain dressmaking daily; Box 290 Colonist.

YOUNG girl requires position as nurse for one child in good family. Phone M-3028.

PROPERTY FOR SALE

ALDER street, snap, fine large lot, 50x 170; price for few days only $850, on very easy terms. Jemmason & Bunnett, 539 Pemberton building.

A CREAGE, 1½ and 4-roomed cottage off Glanford ave., close to Panama Park subdivision; dirt cheap, $2625, terms. Owner, Box 1216 Colonist.

A LBERTA farm lands—1800 acre farm, 400 acres under cultivation, well fenced, good buildings, close to market; cheap; easy terms. For particulars write Box 86, Colonist.

A VEBURY st., close to Edmonton rd.; no rock; for quick sale, $1175, on terms. J. L. Lang, 420 Sayward building.

ATTENTION!—Read our ads. in this column about Post Hardy 20 acre tracts, and mail us your address and we will send a booklet telling all about them; 20 of these tracts sold Monday by us. Office opened. Open evenings. Alvo von Alvensleben, Ltd., 639 Fort st.

A MAGNIFICENT waterfront lot in Shoal Bay in a beautifully sheltered position with a good beach, and would make an ideal site for summer residence for the ridiculously low price of $14600; third cash, balance 1, 2, 3 and 30 months. Surely if you want this as it is too good to last; Wise & Co. 109 Pemberton building.

A SURE small fortune for the person who buys one of our 20 acre tracts, 5 miles from the city of Fort Hardy, and waits a few years for developments; it is not a burden to carry; $600 for 20 acres, $70 down and $15 monthly. Open evenings. Alvo von Alvensleben, Ltd., 639 Fort st.

A CHEAP buy in the Fairfield Estate, between Linden and Howe, $5x170; price $1785 on good terms Jas. R. Bowes & Co. Ltd., 642 Fort st.; phone 2724.

BEAUPARK Subdivision—A few remaining lots for sale 1¼ mile circle; all 55 feet by 120, within building restrictions and near church and post office, while the proposed extension of car line through Shelbourne street is within 400 yards of the property; price $500, $550; apply the owner 519 Sayward block, who will be pleased to show the property at any time.

BEAUTIFUL corner on Moss st., 107x120; price $5000; easy terms. J. R. Bowes & Co., 642 Fort st.; phone 2724.

BEACH Drive—Wanted, lot immediately for customer. Give full particulars, from owner only. P. O. Box 1271, Victoria.

BEACH DRIVE, close to Uplands—Fine lot, 60ft. frontage. $2,000. 208 Pemberton Block.

BEAUTIFUL grassy lot, corner of lane; 40x126; 3 minutes from Hillside car line; $550; one-third cash, balance easy. Box 324 Colonist.

COLWOOD—1½ acre blocks, close station, $350 per acre. Overseas Investment Agency, 208 Pemberton Bldg.

COMOX acreage, for immediate sale at $45 per acre, cash; this week the price will be $50. Phone 2926.

COMOX, Vancouver Island, cleared farms; bush lands; sea frontage; Courtenay lots for sale. Local agent for E. & N. railway lands. District Agent, Apply R. H. M. Beadnell.

CORNER, Victoria West, $2500, Craigflower and Styles, lot for quick turn. See A. D. Maiet & Co., 403-404 Central Bldg. Phone 2236.

CECIL St.—50x110, $1100; 1-3, 6, 12, 18. Phoenix Realty Co., 1235 Douglas St.

CHEAP—Two nice places of acreage, level and clear, ready for subdividing; well located. H. F. Clough, phone 2006.

COOKMAN st., Oak Bay; Lafayette ave., Shoal Bay, $1125 each. Box 816, P. O.

CAR load of bureaus, chiffoniers in mahogany, early English and golden oak, solid oak, surface oak, just arrived at Butler's Furniture Store, 734 and 736 Pandora st.; you'll be a visit; it will pay you.

DUNLEVY st., 3 good lots for $1400 each; 1-3 cash; time this; best buy in Oak Bay. Box 120 Colonist.

DO you realise that in five years our 20 acre tracts will be suburban acreage of the city of Fort Hardy? Only $75 down and $15 per month. Open evenings. Alvo von Alvensleben, Ltd., 639 Fort st.

EDSON—Three fine inside lots for sale, cheap. Box 854 Colonist.

EIGHTY acres, positively best and lowest priced land on the market, within six-mile radius; corners on B. C. Electric line at station. The Local Security Company, 1212½ Douglas st.

FOR sale, double corner lot, Cook and Caledonia ave., 120 feet; Cook, large oak shade tree on lot, beautiful residence site. Price $2750; one-third cash. Owner J. Beck, P. O. Box 428.

FOR sale, ten acres near tram and station, 7 acres of full bearing fruit trees, 6 roomed house and cement barn, 9 miles from city, Saanich road; price $10,000; $3000 cash, balance 1, 2 and 3 years. Apply to Wm. Geiger, 723 Courtney st.

MARRIED man, age 35, ex-police constable, desires permanent position; first class references; strong, quick and adaptable. Box 294, Colonist.

MECHANICAL engineer, general experience including steel in Sheffield, electricity and building, university training, 7 years subsequent practice, charge of men, England and Canada, also in coal and commercial sides, tackle any proposition, could develop engineering side of general merchants business. Box 1271 Post Office, Victoria.

POULTRY farmers—Handy man, worker, wants job on poultry farm as learner. Write J. H. Inglis, Beaumont P. O., Esquimalt.

PAINTER wants work by day or contract. Box 51, Colonist.

TO Contractors—Contractor for sewers and concrete work wishes to join established contractor in Victoria; small capital; can take entire charge of work and make estimates; married; aged 36. Apply Box 222, Colonist.

WANTED—General work around the house by an honest young man; Box 110 Colonist.

PROPERTY FOR SALE—(Continued)

FOUL BAY—Waterfront lots. The most beautiful residential waterfront lots in Victoria, 60x about 150. Absolutely protected from the north by Gonzales hill, facing Foul bay and the beautiful Olympic mountains, rich soil and gravel sub-soil; well timbered with large fir trees. Price $3600 each. Terms one-quarter cash, balance 6, 12 and 18 months. Apply Lewis & Roberts, 713 Pemberton block. Phone 3029.

FIVE acre blocks of bottom land, 15 minutes from Cowichan station, and almost adjoining Dominion experimental orchard; will sell on easy terms of $75 down, balance $20 monthly; price per block, $1250. Manning, Hammond Shoe Company.

FOR sale—James Bay, modern furnished house, on car line, one block from Beacon Hill; two from sea, six rooms, furnace, stoves and garage, large corner lot. Price $7000, terms easy. Apply Owner, F. O. Box 1342.

FOR sale, nice, level lot on Davie st., Oak Bay, between two cars; size 60x104; $1475; one-third cash, 6, 12, 18 months. Also one on Carlin st., just off Cook; size 50x120; no rock; $1000; $300 cash, 6, 12, 18 months. Apply W. Wills, General Post Office.

FIRST district adjacent to Victoria to have transportation facilities. Within a few months the electric cars running through the "Happy Valley Lands." Here is an opportunity to buy land at from $200 to $400 per acre, with prices certain to increase greatly with the inauguration of the train service. Terms: One-quarter cash, balance over two years. Our motor car is at your disposal. Leonard, Reid & Co., Pemberton Bldg.

FOR sale, in Duncan, some choice corner lots in heart of business section. For price and terms apply to owner, M. E. Smith, Duncan, B. C.

FOR sale, on Cowichan Lake, waterfront lot, 415 feet on lake, about 9 acres, good soil, partly cleared; good residential site; no agents. Price attractive. Address H. L., Colonist.

FOUL Bay, close to beach, 140x210, over looking Straits, $3800; terms one-quarter cash, balance over two years. Camosun Realty Co., 1009 Douglas st.

FINE lot, having frontage to Oscar and Fairfield sts., just at junction of Moss st.; $3000; $650 cash, balance over 2 years. Abbott & Sutherland, 5 and 6 Green Blk., 1216 Broad st. (289.)

FOR sale—Very choice ten-acre corner in Cedar Hill district, suitable for plotting; sacrifice at $1400, below market. Owner, Box 338, Colonist.

GORGE—Walter ave., nice level lot, $760; $300 cash. Phone 2070. Box 975, Colonist.

GREAT Sacrifice—Owner is obliged to raise a sum of money by July 3rd, and will sell the whole block 6, Queen's for $2100; one third cash, balance 6-12 and 18 months; on south side of street, and between Quadra and Vancouver, only 3 to park; street asphalted, boulevarded, and all improvements in; this is one of the most desirable building spots in the city; size 66 x120; perfectly level, no rock, grassy, large spreading oaks, and positively $500 under market value; inquire 735 Queen's ave. or phone R3225.

HAPPY Valley, Metchosin—100 acres, close to main road and C. N. R. station, splendid soil, plenty of water, good fir and excellent cedar. This is a splendid piece of property. Price $135 per acre. Apply owner, P. O. Box 875, Victoria, B. C.

HOLLYWOOD Park, Ross st., 66ft. lot, facing south; no rock; $1350, on terms. J. L. Lang, 420 Sayward Bldg.

HAULTAIN and Avebury, 50x129; price $1800; very easy terms. Patrick Realty Co., 645 Fort st.; phone 2556.

INVESTORS Attention—What will 40 feet on Montreal street close to Simcoe be worth when the new bridge is built at Laurel Point, with rails down Montreal street to Ogden Point? For particulars of this property see Grimason & Bunnett, 529 Pemberton building.

I OWN and will sell 40 acres of farm land, not far from Victoria; small cash payment, balance 4 years. A. C. Mayor, 640 Avalon rd.

INVESTORS—160 acres near Long Beach. All level, easily cleared, small house and outbuildings; 7 acres slashed and burned; $15 per acre buys this. 1-8 cash, balance 6, 12, 18 months. Box 279, Daily Colonist.

IN three months from now they will be selling city lots in Fort Hardy for $600. You can get 20 acres for that price now. Young man, don't overlook this opportunity. Open evenings. Alvo von Alvensleben, Ltd., 639 Fort st.

IMMEDIATELY adjoining "Uplands," fine building site, containing nearly one-half acre; $4,200 terms. This is an opportunity to make a big profit within a short time, or to secure an ample home site in a locality certain to become very select. Leonard, Reid & Co., Pemberton Building.

JOSEPH St., Fairfield Estate, near Moss st. car line, three good lots, 50x120 each on bloc, $4,000. This is a snap. Bagshawe & Co., Rooms 224-225 Pemberton Bldg.

JAMES Bay, Montreal st.; big snap; lot 40x120, with 4-roomed house; only $6000 on easy terms. Box 307, Colonist.

KING'S road, near Richmond, two high level, grassy lots, 50x159.5 water and sewer at street, $950 each. Owner, 1901 Duchess st.

LOT fronting on Saanich road, few minutes from Douglas car, all grass; $200 cash; price $1050. Box 201, Colonist.

LOT on Finlayson st., $850; a bargain! on easy terms. See W. S. D. Smith, 221 Sayward Bldg.

LOT 35, block 8, Oakland ave., a fine grassy lot, 40x120, only 150 yards from new Hillside car line; price $500; cash $250, balance 6 months agreement, $50 per quarter. Owner, T. H., 1615 Fell st., city.

LARGE lot 50x150 on Sixth st. or Charlton road, one minute from existing car line, $975; terms, one-third cash, balance 1, 2 and 3 years. Camosun Realty Co., 1009 Douglas st.

MOUNT Tolmie Park—A good buy at $1200; can be handled for $150 cash, with easy terms for balance; new carline will make this close in. Rolland & Horn, 622 Trounce ave.

NORTHWEST corner Haultain and Forbes, 100x128, for $2500. You will have to act quick if you want this. Wise & Co.

NICE big lot, Shoal Bay district; only $1150 for a few days only. Phone 3514.

OAK Bay, Victoria avenue, between Saratoga and Cadboro Bay roads; price $775, select residences around, size 54x120; price $1365; $500 cash. Apply Evans, Box 1124, P. O.

OLIVER St.—Fine level lot 57x120 a few feet off Oak Bay ave.; price $1800 $525 cash; owner Box 120 Colonist.

OAK BAY, an excellent building site, 59x150, corner, fine black loam, no rock. Price $1500; one-third cash. No agents need apply. Owner. Note the size. Box 130, Colonist.

OAK Bay, near B.W., corner of Monterey and McNeil, fine grassy, level, lot; good view, 50x120; price $1210; cash $440. Apply Evans, Box 1124 P. O.

OAK BAY—Large double corner Amphion and Leighton for $3,200; easy terms. A. W. Bridgman, 1007 Government st.

OAK Bay—Splendid lot, 50x182; few minutes from car, sea and hotel; only $1400; adjacent lots $2000; you will do well to look this up now. Box 1124 P. O.

OPPORTUNITY—In West Bay waterfront lot, close to barracks; price $28500; terms over 2 years; Overseas Investment Agency, 208 Pemberton block, or telephone X3379.

OLIVER St., near water, east front, 80x 174, $1450 on easy terms. Jas. R. Bowes & Co., Ltd., 642 Fort st.; phone 2724.

PARKDALE lots. See Oxendale & Ware, Sayward Blk.

SAANICHTON—9 1-2 acres at Saanichton; splendid soil and practically cleared; a few minutes' walk from Victoria and Sidney railway and B. C. Electric car line; close to sea; this is a splendid value at $600 per acre. Apply owner, P. O. Box 510, Victoria, B. C.

SHAKESPEARE St.—Lot 50x110; $950; $250 cash. Linden ave., good level lot, lane at side, $2500; $400 cash. Queen Realty, 1418 Douglas st.; phone 2778.

SNAP in acreage—85 acres, positively best sand and gravel priced land in Lake district, within six-mile radius, B. C. Electric station on car line. The Local Security Company, 1212½ Douglas st.

PROPERTY FOR SALE—(Continued)

SOUTHEAST corner Haultain and Forbes, 100x110, for $2500. Wise & Co.

SOUTHWEST corner Haultain and Scott, 100x110, for $2400. This is too cheap to last. Wise & Co.

SHAWNIGAN Lake—Lots for sale at "Gilleaville," with frontage on lake, below Strathcona hotel, at $350 to $500; terms 1-3 cash, balance 6 and 12 months. Flint & Pidgeon, 532 Broughton street.

ST. Patrick St.—Fine lot 50x120 just below Saratoga $1550; third cash; owner Box 289 Colonist.

THERE are now three transcontinental railways planning to build terminals at Port Hardy, the new city on Vancouver Island. We are selling 20 acre tracts in the three mile circle for $30 an acre, $75 down and $15 monthly; come in and ask about them. Open evenings. Alvo von Alvensleben, Ltd., 639 Fort st.

THINK of it!—Lot 50x120, within 4 minutes of the Burnside car; only $575. $150 cash, balance monthly. J. C. Linden & Co., 738 Fort st.

VIEW St.—Between Vancouver and Quadra, lot 70, 6, 12, 18 months; revenue $45 per month; terms third cash, balance 1 and 2 years; apply Lewis & Roberts, 713 Pemberton block, sole agents; phone 3029.

VANCO

PROPERTY WANTED

ADVERTISER wants Victoria real estate, about $1000. Owners send particulars to Box 176, Colonist.

A FOUL Bay waterfront lot is what I want. I will pay any reasonable price. Give me the size, etc. No agents need apply. I mean business. Apply Box 623, Colonist.

IF you want to make a quick sale of your property, town or country, and the price is reasonable, call at our office and let us have the particulars and we can insure a sale. Ress, Brown & Copeman, 213 Pemberton block.

LOTS Wanted—Dunlevy st., lots wanted from owners; state particulars to Box F.G., Colonist.

PARKDALE Lots—Two lots, each 50x112; $550 each; $150 cash, $5 per month. Watt and Boulton, 8 Fromis block, phone 3210; P. O. Box 319.

PROPERTY owners—We want listings of property on Rosebery, Avebury, Asquith, Cecil, Forbes and Victor Sts. If the price is right we'll do the rest. Hall & Hardie, P. O. Box 1648.

QUADRA Street—Wanted desirable lot on Quadra, within mile and half circle, to build on immediately; give best price and description; Box 253 Colonist.

REAL estate wanted—Client looking for good investments, in acreage or lots anywhere in Victoria. A. W. Bridgman, 1007 Govt. st.

WANTED, a 5-roomed house in mile circle for about $2500 or $4000; $400 cash, balance $25 monthly. Fits Herbert Realty, Room 14, Green block.

WANT to purchase two lots, each $25 cash and $10 monthly. Box 185, Colonist.

WANTED, one or two lots in Fairfield; must be good buys. Box 179, Colonist.

WANTED to buy a lot on Craigflower road for $1000. Box 178, Colonist.

WILL buy one or two lots in Oak Bay or Willows from owner only; state size and lowest price and terms; also definite description. Box 215, Colonist.

WANTED, to purchase, agreements of sale. Thomas & Denny, 1303 Blanchard st.

WE buy agreements for sale on Victoria property anything from $5000 to $100,000. Monk, Monteith & Co. Ltd., corner Government and Broughton sts.

WANTED, lot on Oliver st.; give full particulars; no fancy prices. Box 1124 Post Office.

WANTED, a good building lot in Oak Bay district, with trees if possible, will pay cash within 6 months. Box 140, Colonist.

WANTED, listings of Oak Bay property; fix your prices right; we have buyers. Apply Shaw Real Estate Co., 302 Pemberton Blk, City.

WANTED, for gardening purposes, quarter acre, or less; not too far from car line. 229 Pemberton Blk.

WANTED, immediately, 10 to 20 acres within 25 miles of this city, for farming land; genuine buyer wishing. Abbott & Sutherland, 5 and 6 Green Blk., 1216 Broad st. Phone 1412.

WANTED—Lot within mile circle if north end; must be nice, level lot and in desirable location; prefer to buy direct from owner; give full description and best price at once; Box 252 Colonist.

WANTED—From owners only, corner 60x125, within mile circle; must be cheap for cash. Address 282 Colonist.

WANTED to sell, nicely furnished apartment, 3 rooms and bath in new and modern building; good neighborhood, walking distance; call evenings. Suite 9, Uell Apartments, Cook and Rockland.

$200,000 to purchase agreements of sale. Apply Croft & Ashby, 176 Pemberton Blds., Victoria.

FOR SALE—MISCELLANEOUS

CANADIAN Home contract; six months paid up; what offers; Box 111 Colonist.

FOR sale, go-cart to seat 2 children; in good condition; cheap. Apply 5 Mascott ave., corner Pembroke and Fernwood.

FOR sale, one water heater stove, in good condition. Y. M. C. A.

FOR sale, boiler, locomotive type, 40hpx 14ft., 35 h.-p., 125lbs. steam pressure, in good shape, near railway track and easy to move, $350; cost $1100. Also one vertical engine and boiler, 7 h.-p., $60. Apply A. H. C., Colonist.

FOR sale, one counter, with 2 till drawers, 2 sets of combination shelves, 1 kitchen stove with boiler; 1 gas stove, 1 gas plate, 12 stools. Gilders' restaurant, 343 Yates st.

FOR sale, mandolin harp; practically new; cheap. Box 171, Colonist.

FOR SALE—A commercial register system, nearly new. Apply E. P. Geiger, 528 Fisguard street.

FOR sale, launch, 20 feet, 4-6 h. p. engine, just overhauled; a splendid sea boat; exceptionally well built; price $350. Phone 3140 or R1030.

FOR Sale—A 20 foot launch in perfect condition 6 horse power engine, 2 cylinder speed 9 miles, a good pleasure boat at a bargain $275, or will trade as part equity on a lot, balance must be easy terms; address 210 Cross st.

FOR SALE—Four-passenger Ford in good running order; snap at $350. Box 283, Colonist.

FOR sale—Soda fountain and fittings; cheap for quick sale. 1027 Cook st.

GOOD strong derrick and 10 h. p. motor for sale. 1401 May st. Phone L-1796.

LAUNCH—18 ft. 6 in. for sale, nearly new apply after 6 p.m. 1035 North Park st.

ONE and a quarter acres of grass for sale. F. P. Dawson, Wilkerson road.

PIANO for sale; exceptional offer, almost new; grand cabinet piano; New York make, in first-class condition. Box 311, Colonist.

SAFE—Large safe, standard, in good condition; will sell reasonable. Box 170, Colonist.

SHIRTS made to order. Write, call or phone Custom Shirt Makers, 1856 Chestnut ave. Phone L2632.

WOOD—Millwood and cordwood. A. C. Kingzett, removed to 752 Fort St., alongside Wood Yard; Phone 97.

$350 CASH, balance monthly, buys the contents of a good 8-roomed boarding and rooming house, close in; good money maker. Price $550. Apply D. McIntosh, 12 Mahon Blk.

$2850 SNAP—For quick sale, 5-roomed modern bungalow, on good lot, within 1¼ mile circle; $550 cash, balance easy. Apply Owner, Box 952 Colonist.

HOUSES FOR RENT

BUNGALOW for rent, on July 1st, 5 rooms and hall, large verandas, just completed. $40 per month. A. von Girsewald, corner Fort and Quadra.

GOOD 8 room house to rent on sea, splendid vegetable garden, ¼ mile from station, 2 hours ride from Victoria, $20 monthly; apply G. F. Porter, Saltair, B.C.

ONE of those opportunities of a lifetime, boarding house snap, right in the heart of the city; 14 rooms, baths running, hot and cold water, 2 years' lease; over $800 worth of furnishings; all for $650 cash. Excellent reason for selling, this figure. Act quick. Must be sold today, July 2. Douglas Land Investment Co., 1208 Douglas st.; phone 2650.

SIX-ROOMED cottage to let, 2572 Cook st. Apply 2579 Empire st. or 837 Caledonia ave.

TO let—New seven-roomed house; no children. Apply 8 Alma place, 329 Michigan st.

TO Let—1737 Oak Bay ave.; near Rockland, $35 per month. Apply 208 Pemberton block, or telephone A2378.

11-ROOM house for rent; lease 1 year 4 months; furniture for sale. Phone R2818.

AGENTS WANTED

ONE reliable man in every town to take orders for best custom-made clothes in Canada. Highest commission. Rex Tailoring Co., Limited, Toronto, Ont.

TO LET—HOUSEKEEPING ROOMS

A GOOD corner suite to let and one furnished housekeeping room, Mt. Edwards, Vancouver street.

FOUR unfurnished rooms with small cook stove, electric light and water. Box 129, Colonist.

FURNISHED housekeeping flat of three rooms and bath; vacant July 10th. 131 South Turner st. Tel. R-1669.

FURNISHED housekeeping rooms. 2535 Government st.

FURNISHED housekeeping rooms in Burdette House, cor. Burdette and Vancouver; close in; also rooms in house cor. Mason and Vancouver; garage and coach house.

FOR rent, housekeeping rooms. 827 Fort street.

FURNISHED housekeeping room for rent. 805 Government st.

FOR rent—Furnished corner apartment, housekeeping room with disappearing bed and open fireplace; bedroom, dressing room, kitchen and bathroom; constant hot water; four blocks from corner of Government and Fort streets; references required; price $50; address Box 255 Colonist.

FOR rent—Modern apartment; rent $25; all or part furniture for sale cheap; possession the 5th. Apply after 8 p.m., suite No. 5, 855 Fort st.

HOUSEKEEPING rooms, with gas stove and electric light. 529 Pandora ave.

HOUSEKEEPING suites, modern, airy, clean, with separate kitchen; 3 blocks to post office and facing Beacon Hill park. 441 Vancouver st. Also single rooms.

TO rent, a large furnished room; gas range; no children. 1029 Burdette ave.

TWO furnished housekeeping rooms; adults only. 180 Montreal st.

TWO large unfurnished housekeeping rooms to rent, every convenience, car stops at door. 1526 Fort.

TO rent—Unfurnished housekeeping rooms, with sink, pantry, use of bath. 1321 Fort st.

TO rent, four suites, Work st., close to Queen's ave., in half mile circle; modern, with bath. Also garage, rent $35 and up. Apply 621 Hillside ave.

TO LET—Furnished housekeeping rooms. 1041 Collinson st.

TO rent—Housekeeping suite, two or three rooms; gas range. 1210 Fort st.

TO rent, upper floor of house, three rooms and bath (unfurnished). Mrs. Crewe, Oak st., off Cloverdale ave.

TWO furnished housekeeping rooms, 1217 Cook st.; centrally located.

TWO unfurnished housekeeping front rooms; electric light, gas stove, bath. 817 Fort st.

TO LET—FURNISHED ROOMS

A FEW furnished rooms in the new modern Field apartments, near corner Douglas and Queen's ave.; phone 1385.

BEDROOM, furnished, for rent. Apply 637 Avalon rd., opposite James Bay Hotel.

BALMORAL hotel, cor. Douglas, View and Fort, under new management, newly renovated throughout, rooms single or en suite; moderate weekly and monthly rates.

COMFORTABLE furnished room for one or two friends; breakfast if desired; 729 Queen's avenue; phone L3225.

COMFORTABLY furnished rooms, good location, close in; gentleman only; breakfast if desired; 150 Government st.

COMFORTABLE rooms, 75 Linden ave.

FURNISHED room, private family, no children; 55 Oswego st.

FIVE good bedrooms to rent, suitable for married couples or party of gentlemen; good garden; close to park, sea and Beacon Hill car. 148 South Turner st.

FURNISHED or unfurnished room in refined home. Write Miss Lines, Oak Bay P. O.

FURNISHED suite, 2 or 3 rooms; gas range. 1509 Fernwood rd.; phone R3157.

FURNISHED room for 2 or 3 men to rent; close in. 1709 Douglas st.

FURNISHED room, 842 Michigan; phone R914.

FURNISHED or unfurnished rooms to let; reasonable. Apply 1029 Johnson st.

FURNISHED large bed sitting room; suit two gentlemen; breakfast, if desired; private home. 652 Niagara st.

FURNISHED room, suitable for two young men. 1735 Cook st.

FURNISHED rooms to rent; bath, electric light, telephone. 140 Menzies st.; phone R1222.

FURNISHED rooms, 522 Rupert street, Phone 1036.

FURNISHED rooms to let 611 Vancouver st.

FURNISHED rooms to rent; reasonable. 725 Courtney st.

FOR rent—A finely furnished room in modern house; overlooks the water; private family; gentlemen preferred. Box 309, Colonist.

GOOD rooms from $2 to $3. 1116 North Park. Proprietor, Mrs. McLeod.

NICELY furnished rooms, reasonable. 813 Kingston st., James Bay.

NICE, large, newly furnished rooms; reasonable. 1006 Yates st., near Vancouver.

NICELY furnished bed sitting room, also bedroom to rent; 1004 Queen's avenue; near Vancouver st.

NEW private rooming house, 10 minutes post office. 1188 Oxford st.

NICELY furnished "den" to let, in new house near Oak and Shoal bay beaches. 3037 Transit Road, Oak Bay.

NICELY furnished bedroom; with use of phone. 625 Michigan st.; phone R2718.

NICE furnished rooms to rent for business gentleman. 810 Cook st.

ROOMS for gentlemen; ten minutes from post office. 1217 Cook st., near Yates.

SMALL furnished rooms to let. 825 Caledonia ave. Victoria West.

ST. CATHERINES, private rooming house, situated in the Fairfield Estate, near Beacon Hill, close to sea, two minutes from car, twelve minutes from post office, steam heating, terms moderate. 1148 Oscar st.

SYLVESTER rooms, most central and cheapest in town; all neatly decorated, under new management. Rooms from $2.00 per week up. 718 Yates st.

SINGLE or double rooms 516 Michigan st.; phone L1787.

TO let—Furnished, large sunny front room suitable for two gentlemen. Apply 1803 Cook st.

TO LET, nicely furnished front bedroom, suitable for two gentlemen, close in. 1006 Balmoral, corner Vancouver.

TO Rent—3 large furnished bedrooms, use of dining-room, breakfast if required, near park; cars stop outside. 541 Niagara.

TO Rent—Furnished room 734 Caledonia ave.

TO Rent—Front furnished room in private family; 542 Michigan st.

TO rent, double bedroom, suitable for two young men. Apply 344 Coburg street, James Bay.

TO let, furnished room, 1422 Fort st.; phone L1738.

WANTED—Two roomers or boarders 511 King's road.

50 CENTS per night, $2.00 a week and up. 1211 Langley st.

MONEY TO LOAN

MONEY to loan on mortgage. Apply Leonard C. Mills, 111 Pemberton blk.

MONEY on loan. Agreements bought. Refer Box 287, Colonist.

WE WILL lend $100,000 in $2000 lots to purchasers of Port Hardy lands. We want 8 per cent. interest. Inquire Port Hardy Development League, Box 1472, Vancouver, B. C.

BUSINESS CHANCES

BOARDING and rooming house; forced to sell out; biggest snap in city; must positively apply before noon Tuesday. $300 cash. Chance of a lifetime. Mr. Bonne, 726 Courtney st.

FOR sale—First class restaurant doing a good business; best of reasons for selling. Apply Box 338, Colonist.

FOR sale, an old established mercantile business, present monthly sales average eight thousand monthly. Owner wishes to retire from active business. Will bear strict investigation. For particulars apply Box 61, Colonist.

FOR sale, first-class prosperous business at Vernon, Okanagan Valley, B. C. Consists of agricultural implements, rigs, etc.; best agencies; building can be bought or rented; certain money maker. Reid & Spencer, Real Estate, 733 Fort st.

PARTNER wanted; $1000; manufacturing business; process patented. Box 68, Colonist.

TENDERS are invited for the purchase of the Victoria Shoe Manufacturing Co.'s plant, machinery and goodwill; there is a lease of the premises of over two years still to run; easy terms can be arranged. For further particulars apply to List, McGregor & Co., Auctioneers, 610 Cormorant st.

MISCELLANEOUS

AARONSON'S pawnshop has removed from Broad st. to 1410 Government st., opposite the Westholme hotel.

ANTIQUE Jewelry, diamonds, engravings and pictures bought and sold. Mrs. A. A. Aaronson, 1316 Government st.

BAGGAGE promptly handled at current rates by the Victoria Transfer Co., phone 129. Office open night and day.

BOYS! Girls!—Sell 25 pkgs. "Views" postcards at 10c. each and receive beautiful fountain pen or complete camera outfit free. Write today. Acme Supply Co., Dept. 22, Woodstock, Ont., Canada.

BUSINESS opportunity wanted in Victoria by interior business man of high executive ability; would invest capital or purchase outright established business. Reply Box 841 Colonist.

DAILY Express, London, "Papakuk," Cooking bags, imported exclusively by Gisbert N. Witt & Co., can be had at Room 2, McCallum Blk. samples 50c. Phone 3909.

EMMA L. Huntley, special agent for the Equitable Life Assurance Society of San Francisco, is at 1617 Fernwood road on a visit of combined business and pleasure. Phone 1387.

EMPRESS launches for hire; $3.00 per hour. Launches and yachts of every description for sale. Apply Empress Boathouse. Phone 3410.

ELMORE & TAYLOR, Public Typists, 319 Pemberton Blk. Specifications, Agreements, etc., neatly and correctly executed. Phone 2706.

ESQUIMALT residents please note that Wurtz's Fish Market is opened opposite Thoburn Post Office. Fresh fish daily.

FOR sale or exchange—First class 7-passenger auto car in first class order; will sell cheap for cash or would take vacant lots in any locality. Brain Realty Co., 1305 Government st.; phone 194.

FOR screen doors and windows to measure, phone 3859.

GROCER with a little capital desires partnership in established business. Box 841, Colonist.

HOME Beautifiers means repairs, alterations, additions to buildings, offices, shop or furniture; summer bungalows, boat alterations, etc., in fact, anything where a combination of durability, artistic display, and intelligence coupled with economy are essential features. State your needs to 141 Alberta st., off May.

IDEAL Hairdressing Parlors. Look for announcement of opening date later.

IN re the estate of William Thistle, deceased. Will the next of kin kindly communicate at once in regard to some property at Yale with B. G. Wickings Smith, 321 Cambie street, Vancouver, B. C.

J. HEANY, 460 Superior st. Good pasture for horses; 6 miles out; at $4.00 per month.

LEARN ladies' tailoring and dressmaking in the largest and most complete school west of New York. Positions guaranteed. Write for terms, etc. American Ladies' Tailor and Dressmaking School, Broadway and nine sts., Seattle, Wash.

NOTICE—From and after this date I shall not be responsible for any debts contracted by my wife without my written order. Dated June 26th, 1912. Paolo Monte.

NOTICE to Real Estate Agents—Lots 2, 3 and 24 Pleasant ave., block 1, have been sold. G. A. Coldwell.

NOTICE—I shall not be responsible for any debts contracted by my wife. W. M. Walke.

NOTICE to contractors—Electric Blue Print and Map Co., moved to room 214, Central building, View street; phone 1834.

REDUCTIONS of 25 per cent. to 40 per cent. at Redferns' Stock Reducing Sale, 1211 and 13, Douglas st.; phone 118.

REAL estate agents: I have given Robt. W. C. Wilson exclusive sale of my property situated at Ladysmith st.; Wm. Waring, Copeville, Alta.

REDUCTIONS of 25 per cent. to 40 per cent. at Redferns' Stock Reducing Sale, Sayward Block, 1211 Douglas st.

TYPEWRITING accurately and rapidly executed by experienced operator, 5c per 72 words. Expert lady stenographer for temperorary work, $4 per day. 2416 Fernwood road.

THE Magic Cleaner (gloves, shoes, spots, straw hats, carpets) can now be obtained at Room 2, McCallum Block, 1225 Douglas st. Phone 3309.

VICTORIA Typewriter Exchange — All kinds of machines repaired, rebuilt, bought, sold and exchanged. H. Webster, Mech. Expert, No. 8 Moody Block, Yates st.; phone 2320.

WANTED, experienced cook, general, and housemaid. Wanted, several maids for good positions; good wages; references. Wanted, women for laundry work at ladies homes. Needlewoman required, children's garments and mending. An experienced housekeeper, good cook and manager, seeks post in gentleman's residence. Wanted, working housekeepers for country homes. Furnished bungalow to let, Oak Bay, five minutes from sea and car; seven rooms. Agency of Miss Devereux, 1814 Fort st., business 4 to 6; telephone 447.

WINDOW cleaning—If you want your windows cleaned ring up the Island Window Cleaning Company. Phone L-1382. 731 Princess ave.

WARNING—All persons and corporations are hereby warned against trespassing on or interfering with or in any way doing damage to the Southerly 20 feet of section 13, Range 6 East, South Saanich district, which is the property of Owners: Mary E. Dooley, Catherine Stunburger, A. M. Wale, Henry J. McHugh. Dated June 5th, 1912.

WANTED—ROOM AND BOARD

WANTED—Room and board by a young business man, in a private home, or room and breakfast. Box 340, Colonist.

WANTED, Residence with English private family. Box 939 Colonist.

WANTED, board and room for lady and child, for a few weeks in the vicinity of Sidney. Apply Box 612, Colonist, stating terms.

YOUNG man requires room and board in the vicinity of Cook and Mason sts. S. 742 Burdette ave.

YOUNG man (abstainer) would devote several hours daily in return for room and board. Box 163, Colonist.

WANTED TO EXCHANGE

TRADE—Owner of fine lot, Edmonton road, 55x120, will trade for residential lot, Foul Bay or Shoal Bay. Owners only. Box 174, Colonist.

WILL exchange 6-roomed bungalow near Douglas car, for 10 acres good land with house on Saanich Arm, near car line, balance cash. Owners only. X, Maywood.

WILL exchange two burner blue flame, New Perfection oil stove, with small oven, nearly new, and new pair of good lace curtains for small cook stove; write to P.O. Box 923.

ROOM AND BOARD

AT 818 Cook st., nicely furnished room and board. Phone 1062.

A VACANCY for two gentlemen or man and wife; good table; garden; central. Mrs. Webb, phone R-1354.

AT St. Helens, 828 Courtney st., single and double rooms, three minutes from postoffice, highest and healthiest position in town, opposite cathedral; English cooking; baths, etc.; terms moderate. L2262.

BOARDERS wanted—Would take a man and wife to board; nice private home, close in. 121 Government st.

BOARD, residence, single and double rooms with modern conveniences; English cooking; 1245 Pandora avenue. Phone L3563.

BOARD and room, terms moderate, 1011 McClure st., off Vancouver.

COMFORTABLE room and board for two gentlemen, James Bay, close to car; moderate terms. Box 167, Colonist.

CAHALAN—Opposite Beacon Hill Park; under entirely new management; excellent cuisine; moderate prices. Phone 2183. 836 Douglas st.

FURNISHED rooms and board; terms moderate. 782 Topaz ave.

JAMES Bay Hotel—South Government St., family hotel, splendid location, facing Beacon Hill park, four blocks from boat-landings and post office, 100 rooms, modern throughout, singly or en suite. Special weekly and monthly rates. Excellent cuisine. Phone 2304.

ORMIDALE, just opened, lots of room; first-class board and room $7.50.. 1308 Stanley ave., corner Fort.

ROOM and board, 1222 Gladstone ave.

ROOM and board—Mrs. D. Green, formerly of the Poplars, has re-opened a rooming and boarding house at 1739 Duchess st., where the best $1 a day house can be found.

ROOM and board; also day board. 1712 Cook street.

ROOMS and board; beautifully situated on the Gorge; close to car line. 1237 Sunnyside avenue, off Craigflower road. Phone R3125.

THE BON ACCORD—$45 Princess Ave. First class room and board. Phone L2857.

YE Olde Homestead—For workingmen, $6 and $6.50 a week; also table boarders, 702 Princess ave., corner Douglas st.

WANTED—MISCELLANEOUS

CINEMATOGRAPH in good working order. State full particulars. Leo, 2820 Government st.

CAMPING ground wanted on or near Gorge water. Particulars to A. Ross, Post Office Box 912.

OAK Bay—Cheap lots wanted from owners. Crompton & Barton, 130 Pemberton Blk.

SCRAP Brass, copper, zinc, lead, cast iron, sacks and all kinds of bottles and rubber; highest cash prices paid. Victoria Junk Agency, 1620 Store street, Phone 1236.

WANTED—Use of P. O. box; will pay full rent for same. Apply Box 534, Colonist.

WANTED, for an English investor, an established business or revenue producing property in the centre of the city; our client will consider only sound proposition up to $300,000 in value. Owners or agents will please give minute details to Beckett, Major & Co. Ltd., 643 Fort st.

WANTED TO RENT

LADY requires unfurnished room with use of bath in vicinity of Jubilee hospital. Box, 740, Colonist.

POULTRY AND LIVESTOCK

A BARGAIN—Yearling hens, $1.50 each. Box Q. R. S., Colonist.

BEES for sale; a few hives in first-class shape; strong colonies; fully equipped. P. O. Box 968.

DUCKS for sale, from 25 cents up. Wingate. 1448 Ryan st., Belvedere.

FOR sale, quiet mare, phaeton and harness. Apply 441 Gorge road.

FOR sale—Standard bred mare and young colt, by Hackney horse; mare quiet to ride and drive. Box 978, Colonist.

FOR SALE—To a good home, black mare quiet to ride and drive; also Stanhope buggy harness. Box 275 Colonist.

FOR sale—Splendid driving horse, fast and reliable, also buggy and harness, wagon and express harness, cheap. Apply A. E. Wade, B. C. Saddlery, Yates st.

FOR SALE—A seal brown mare, weight 1000 lbs.; also a light express, a rubber-tired buggy and harness, single and double; also two double poles. Apply 828 Fisguard street, E. F. Geiger.

FOR Sale—Good strong chestnut horse, silver mounted harness, rubber tired Gladstone buggy; price $500; I. E May, Mt. Tolmie P.O.

FOR sale, white Leghorn yearlings; reasons, removal. Apply telephone F2341, or Colonist Box 298.

FOR sale—Good sound 1000 lb. delivery or family horse, quiet, good roadster, $115. Box 350, Colonist.

FOR Sale—200 2 year old S. C. W. L. each 90 cents; 400 yearlings and cockerels each $1.25, 300 pullets and cockerels, from 50 cents, Eggcact Incubators factory, Cadboro Bay P. O., Box 1434, Victoria.

FOR sale, a good delivery mare or light delivering, 4 years old; price $225. Box 452, Colonist.

FOR SALE—Pure bred Persian kittens. Apply French's Menagerie, Saanich, near Victoria.

FOR sale or exchange—One imported Clydesdale stallion, pedigreed and insured. J. Daily, 1230 Gladstone ave.

HEAVY team for sale, first-class condition; price $550. If sold soon. Apply Chandler Bros., Wilkinson road.

HAVE just received a car of extra heavy horses, including three matched pairs of black and three matched pairs of greys, weighing from 3500 to 3800 lbs. each. Can be seen at our sale barns, Burleith Park, on Craigflower rd. Stephenson & Derry, proprietors, P. O. Box 1138. Phones R2676 and M209.

WANTED, about twelve chickens, year old white Leghorns preferred. Box 224 Colonist.

WELL bred young horse; make good polo pony; reasonable. Box 977, Colonist.

WANTED—Small pony, tub and harness. Box 272 Colonist.

WANTED TO RENT—HOUSES

COTTAGE, with one or two acres of land, unfurnished, to rent, view purchase; easy distance of car; particulars. 844 Colonist.

FOUR single gentlemen wish to rent furnished house for 2 years; P. O. Box 181.

FIVE or six-roomed furnished house by Sept. 1, by newly married couple; would take lease. P. O. Box 1461.

IF YOU are leaving for the Old Country I will rent your home and guarantee every care; would take lease from Sept. 1. Box 966, Colonist.

WANTED to rent, unfurnished house, suitable for rooming house (in business centre) 15 to 20 rooms required. Box 26, Colonist.

WANTED—10 to 25 rooms furnished or unfurnished, suitable for rooming house; walking distance. Address 282 Colonist.

TO RENT

BUILDING and yard to rent, suitable for garage or work shop. 1136 Mason, above Cook.

CAMPING grounds to rent, Foul Bay. Apply 513 Sayward Bldg.

FOR rent, two large unfurnished front rooms. 544 Toronto st.

LARGE office, near city hall, to rent. Apply 707 Pandora st.

TO let, large store with full basement, on two-year lease. Apply Wallace & Clarke, 721 Yates st.

TO rent—Unfurnished room, suitable for couple or 2 gentlemen. 124 Michigan st.

HOUSES WANTED

WANTED—To purchase 10 or 12 roomed house with grounds in Victoria for 6 per cent. first mortgage bonds; apply R3396.

WANTED, good water front home from owner; state price and best terms. Address 935 Colonist.

TEACHERS WANTED

WANTED, teacher, second division, Alberni school; state what certificate. H. L. Rayson, Secretary, Alberni, B. C.

TEACHER wanted at Quathiaski Cove, Vasdes Island; salary $70 per month; school to open after midsummer holidays. Apply W. E. Anderson, secretary of School Board.

WARD INVESTMENT CO. LTD,

606-607 Sayward Blk. Phone 874.

HOMES

LINDEN ave., between May and Faithful; 6 rooms, every modern convenience; $6000; easy terms.

OLIVE st., half block from car line; splendid view of the sea; 5 rooms, house just finished; lot 50x120; $4200; terms arranged to suit purchaser.

MACKENZIE ave., 6 room house, splendid locality; all conveniences; $5000 $1000 cash and balance on very easy payments.

LOTS

SHELBOURNE st., near Lansdowne rd., high and dry, no rock, all cleared, $800

MCKENZIE st. and Moss, splendid corner site for apartment or store; 180 feet frontage on Mackenzie, facing south, 125 ft. on Moss; $7500 on good terms.

MCKENZIE ave., between Linden and Moss; several fine lots in this admirable locality at $2000 each; terms arranged.

WELLINGTON and Faithful, 4 lots, including corner, finest site in Fairfield, $10,500.

OSCAR st., between Linden and Moss, 46x141; $1900; good terms.

NELSON, BENNECK & SONS

Contractors and Real Estate

19 Green Block, Broad St. Phone L709.

$150 CASH—Nice level lot, Parkdale, size 50x112; price $575.

$350 CASH—Lot Oak Bay, size 43x120, cleared and level; price $1100.

$400 CASH—Level lot, Olympia ave., size 50x117; price $1200.

$500 CASH—Nice lot, Robertson st., cleared, water, size 50x123; price $1425.

$250 CASH—Half acre Garden City, all cleared; price $1100.

$500 CASH—New 5-room bungalow, Victoria West; modern, all conveniences, well finished house; lot 42x120; on the car line; price $3900.

$500 CASH—New house, 4 rooms and pantry, good basement, lot 61x108, 1 block off Hillside ave.; price $3000.

$1000 CASH—8-room house, modern, all conveniences, piped for furnace; Fairfield; lot 65x117; price $6800.

OUR auto at your disposal.

TOWN & COUNTRY REALTY

AND AUCTIONEERS

1242 Government st. Telephone 3259.

20 ACRES, on main road, good sea view, partly cleared, at $200 per acre.

340 ACRES, Metchosin, at $25 per acre.

GOOD lot on Finlayson st., close to cor. Cook, $900; cash $350; for quick sale.

CARLIN st., off Cook, lot 50x120, $800.

CARLIN st., new 7-roomed house, fully modern, $3800; cash $600, bal. $15 month.

OAK Bay, Monterey ave., 5-roomed house, splendid finish, fully modern, buffet built in, $4300; cash $1000.

QUADRA st., close to Fort, store and 11 rooms, etc., modern, $25,000; third cash.

METTLER-REEHLING CO,

Real Estate

848 Fort Street. Phone 3514

Rooming Houses, Restaurants, Cigar Stands

LOOK what a snap, 58 rooms, great money maker; only $4200.

IF you list your property with us, we certainly sell it.

WE have several small rooming houses; very reasonable prices.

LOTS near Haultain st.; only $950, terms.

1 ACRE on Shawnigan Lake waterfront, right close to hotel; cheap.

$500 will handle a first-class 11-room house.

J. Y. MARGISON

Sooke and Otter Point Real Estate Office

Sooke, B.C.

SOOKE Subdivision of 286 Ac. Cut up into 5-acre lots (now being logged), about a mile from Sooke Harbor, being Sections 35 and 36, on the Otter Point road. The few remaining lots are now $150 per acre.

43 ACRES sea front; would divide.

5 ACRES harbor front.

5 AND 10 acre chicken ranches.

HOUSE and 5 acres, harbor front.

HOUSE and 5 acres, sea front.

25 ACRE farm, house, barns, crops, etc.

LLOYD & HULKE

Real Estate Agents

Crofton

CROFTON townsite—An ideal spot for summer homes or camping, with a certainty of a large increase in value in the next year; lots for sale at $100 and upwards on easy terms; 5 to 10 minutes from store, postoffice, telephone, school, sea; good boats; magnificent view of the Cascade range and islands; splendid deep water harbor; good fishing, boating and fine sands; railway connection with the B. & N. railway now being completed. Houses, furnished or unfurnished to rent.

SALT Spring Island—128 acres, over 1 mile sea frontage, 4 roomed bungalow with water laid on, small paddock and stable. Price $28,000.

SEAFRONTAGE—8.16 acres, all cleared, meadow land with fringe of trees on the seafront.

8¼ ACRES, portion meadow land, remainder very light clearing; fine site for house, with excellent sea view; both 1¼ miles from Crofton P. O., phone and store; close to railway.

SEAFRONTAGE—127 acres with good 10-roomed house, bath, etc.; water by gravity and light plant; about 30 acres cleared, 30 slashed, barn and outbuildings; 1¼ miles from Crofton. Prices and terms on application.

ELLA & STEWART

1214 Government St.

COSY Cottage, Oak Bay, 5 rooms, good lot, oak trees, $3800; easy terms.

NEW modern house, Fairfield, 7 large rooms, large bath, large hall, two toilets, furnace, conservatory, lot nearly half acre, frontage 145 feet, $9000.

CROFT & ASHBY

Real Estate, Timber, Mines and Coal Lands

Phone 2993. Box 566

126 Pemberton Building Victoria, B. C.

Vancouver Office—Winch Building

Members Victoria Real Estate Exchange

PORT Hardy—Get in ahead of the railway; lots from $115 on easy terms.

PORT Hardy—The terminus of the railway system of Vancouver Island. Call and see us about lots or acreage.

PORT Hardy—See the new map issued by the provincial government showing the railway system of Vancouver Island with the northern terminus at Port Hardy.

PORT Hardy—Don't wait for the railway to get there, now is the time to invest.

FARMS and acreage—We have a large list of properties in all parts of the island.

CROFTON—The terminus of the new railway to Cowichan lake; lots from $100, on easy terms.

RUPERT District—12,000 acres good land suitable for subdividing; $8 per acre.

PORT McNeil—465 acres waterfront, $150 per acre; coal rights.

CEDAR District—114 acres, $66 an acre.

LADYSMITH—203 acres adjoining city limits, $125 an acre.

ALBERNI—80 acres close to city, $285 an acre.

ISLANDS—We have several islands on our list from $1000 up.

PRINCESS ave., near Blanchard, new 6-room house, strictly modern, $6500.

HIGHVIEW and Mars—Good corner lot, 50x150, $950.

GORGE Rd.—Large corner lot, 66x365, 7-room house, $8500.

LURLINE Rd.—Lot 50x167, only $850; adjoining lot sold at $1050.

COLVILLE St.—30x120, $950; small cash payment

PARKDALE—8 lots, only $5000.

JESSIE and Catherine—6-room house, lot 97x135, $10,000.

CATHERINE St.—Large double corner, $14,700.

PEMBROKE st., near Cook, new 6-room house, good lot, $5000.

KINGS rd., close to Douglas, 110 feet frontage, revenue producing.

HENRY St.—Large lot, only $2200, on easy terms.

FIFTH St.—Good corner lot, $1800.

EDMONTON Rd.—Large corner lot, $1900.

SAANICH—Waterfront, exceptional view; house, barn, boathouse; no rock; land cleared and cultivated; on main road near new tram line; the finest residential site near Victoria.

OLIPHANT & SHAW

308 Central Bldg., Broad and View Streets.

Phone 3518.

KINGS rd. near Avebury, for this week only, two lots 42x100, $875 each or $1900 for both.

COOK st., near Beacon Hill park, lot 50x122, $5150; third cash.

DENMAN st., corner lot, 47x135, $1200.

METCHOSIN st., lot 50x125, $1050; $300 will handle.

SARATOGA ave., Oak Bay, lot 48x120, $1550; third cash.

SEAVIEW ave., corner lot, 56x120, $1900; fine view; third cash.

BEE st., Oak Bay, lot 50x120, with 3-room cottage; near car; $1600; third cash.

BASIL st., good lot, 60x112, $1650; quarter cash.

QUEENS ave., good lot, 60x120, $3150; third cash.

DAVIE st., lot 60x105, $1675; third cash.

JOSEPH st., fine lot, 49x120, with good 5-room cottage, on paved street, $2100; good terms.

YALE st., Oak Bay, near car, fine house, 8 rooms and bath, etc., on lot 50x132, $4700; $700 cash.

ROBERTSON st., Hollywood, new house, 6 rooms and bath, every convenience, lot 62x120, $4750; $1500 cash.

IMPERIAL REALTY CO,

545 Bastion Street.

Phone 1375. P. O. Box 734.

SHOAL BAY—Three lots, magnificent view; $1250 each.

SHOAL BAY—Two lots, 63x120; corner, $1500; inside $1400.

OAK BAY, Oliver St.—Four lots, 50x140; $2,000 for the four.

MAPLEWOOD road and Ocean View corner, 60x120; $700.

HARRIET and Cadillac—Corner 50x112, $700; next lot, $600.

BASIL St.—60x112; $1800; quarter cash.

CRAIGFLOWER road—High, close to Gorge, on car; 76x320, $2800.

KINGS road—Fine lot, 111x150, $1850.

GORGE waterfront—Best part, full bearing fruit trees, 61x292, $6,000.

GORGE View Park—Crease avenue, 50x125, $675.

OCEAN View and Oak Mount road—Two lots, 50x120, $650; 1-4 cash.

FAIRFIELD road—51x144, $1600

STANNARD ave.—50x120, $1300

TRENT st.—50x140, $1050.

NORTH Park street—Inside half mile circle; revenue producing; much under market value at $7,000.

NORTH Park street—Quarter mile circle, 50x140, 5-room house, $9,000.

VICTORIA West—New Cottage, four rooms, bathroom, pantry, etc., full cement basement, $2300, on very easy terms.

SHAWNIGAN Lake, close to station and waterfront, on main road; five acres $500, on very easy terms.

CAMOSUN REALTY CO,

Real Estate. Rents Collected. Estates Managed.

1009 Douglas st., Victoria, B. C.

ELK Lake—Exclusive sale of ten acres of cleared land in crop, and a modern 6-roomed new house; a bargain at $12,500; third cash, balance 6, 12 and 18 months at 7 per cent.

ELK Lake—Ten acres good land, partly cleared, running stream through the land, two log cabins; $1000 an acre; third cash, balance 6, 12 and 18 months at 7 per cent.

LEE & FRASER

Money to Loan.

Life Insurance. Fire Insurance.

Members Victoria Real Estate Exchange.

1322 Broad st., Victoria B. C.

PRIOR st., 6-roomed house and lot 41x110; $4500.

GRANT st., 7-roomed house and lot 45x145; $5400.

EBERTS st., 7-room house, modern; $5500.

HARBINGER ave., 8-room house and lot 54x148½; $5500.

SOUTH Hampshire, 8-room house and lot 56x132; $4750.

NEWPORT ave.,

EDWIN FRAMPTON'S
REALTY CO.
Rooms 1 and 2, McGregor Block.
Cor. View and Broad, Opposite D. Spencer's.
House Phone XX2123. Phone 928.
Open Saturdays, 8 to 10 p.m.

SNAPS NEAR BURNSIDE CAR DEPOT

BURNSIDE—Close Washington Ave., 2 choice lots, on car line. $1575; 1-3 cash and terms.

CREASE Ave.—50x132, all grass, $600; quarter cash and $15 a month.

QU'APPELLE ST.—House, 5 rooms, fully modern; good drainage and water; $500 cash. Price $3150.

CADILLAC Ave.—High homesite, garden ground, 60 feet; ten minutes from Douglas car; price $600; quarter cash and terms.

CLOSE station and store, Garden City, $600; quarter cash and terms arranged.

SWAN LAKE corner lot—55ft. right where improvements being done; fine homesite, $750 cash. Price only $950.

GROGAN & CROOK
Phone 1866. 146 Pemberton Bldg.

OAK Bay ave.—Seven-roomed, furnished house to rent; one room reserved; occupation July 8th for six weeks; good furniture and piano; easy walk to beach; no children. Terms, etc., on application.

Local Improvement By-Law No. 13

Whereas the Municipal Council of the Corporation of the District of Saanich has been petitioned by all the owners of the lands hereinafter described to grade, macadamize and drain Marigold Road from the Burnside Road to the Carey Road within the limits of the Municipality of Saanich and to spread the payment for such works over the term of ten years and to assess the cost of same against the property benefitted thereby, which petition was presented in pursuance of Section 74 of the Municipal Act.

And whereas the said petition is signed by all the persons shown by the last revised assessment roll of the Municipality of Saanich to be the owners of the lands benefited by such local improvements in the said petition asked for.

And whereas the said Marigold Road run through a portion of Section 78, Victoria District and is shewn on a map deposited in the Land Registry Office at Victoria and there numbered 1171.

Be it therefore enacted:

1. That Marigold Road from Burnside Road to Carey Road within the limits of the Municipality of Saanich be graded macadamized and drained.

2. That the proportion or number of owners of land to be benefited by the said work and the proportion or value which the lands owned by them shall bear to the whole of the said lands to be benefited and the means of ascertaining and determining the lands to be benefited by such work or by the acquisition of the same and the proportion of benefit received by such lands therefrom and of ascertaining and determining the proportions in which the assessment of the cost thereof or any part of the said cost is to be made on the various portions of real property so benefited shall be determined by the Assessor of the Municipality in the following manner, viz.: By assessing three-quarters of the value of the said work upon the land abutting on said Marigold Road and one-quarter thereof on the land abutting on the streets running into said Marigold Road within the limits hereinbefore defined.

3. The real property aforesaid shall be assessed in accordance with the provisions hereinbefore mentioned and such assessment shall be levied and collected as provided in Section 9 hereof for the first year and for the subsequent nine years shall be assessed in like manner according to the value shown on the assessment roll for each year respectively, and shall be payable on the dates hereinafter mentioned.

4. It shall be lawful for the Corporation of the District of Saanich to borrow on the credit of the Municipality by way of debentures from any person or persons or body or bodies corporate who may be willing to advance the same a sum of money not exceeding $10,960.00 (the same being the estimated cost of said work and all incidents and to cause all such sums so raised and levied to be paid to the Treasurer of the Corporation of the District of Saanich for the purposes herein mentioned.

5. That the sum of $548.00, shall be raised annually for the payment of interest during the currency of the debentures to be issued in pursuance of this By-law, and the sum of $956.10, shall be raised annually as a sinking fund for the payment of the said sum of $10,960.00, when the same becomes payable (such last mentioned sum so to be raised by way of sinking fund does not allow for interest on the same at more than four per centum per annum, to be capitalized yearly, the annual sums aforesaid shall be raised and levied in each year by a rate sufficient therefor on all real property hereinbefore mentioned.

6. It shall be lawful for the Reeve of the Corporation of the District of Saanich to cause any number of the debentures to be called "Local Improvement Debentures" to be made and issued for such sum of money, not exceeding, however, $10,960.00, and each of the debentures being of the amount of not less than $500, except in the case of one such debenture which may be for a lesser amount if deemed necessary by the said Reeve, and all such debentures shall be sealed with the seal of the Corporation, and signed by the Reeve thereof.

7. All the said debentures shall be made payable in ten years from the day hereinafter mentioned for this By-law to take effect at such place in the City of Victoria as may be designated thereon and shall have attached to them coupons for the payment of the interest, and the signature of the Reeve to the coupon may be affixed by printed, stamped or lithographed facsimile.

8. All the said debentures shall bear interest at the rate of five per cent. per annum, from the date thereof, which interest shall be paid half-yearly at such place in the City of Victoria as may be designated thereon.

9. The amount so assessed and levied against such land as aforesaid for each year shall be paid as to the first year's payment on or before the 31st day of December, 1913, and as to such subsequent payments, on or before the 31st day of December in each year during which the said debentures have to run, and in default thereof, shall bear interest from and after such date respectively at the rate of six per centum per annum until paid, and may be recovered, together with all costs in that behalf, forthwith after default by the sale of the whole or any part of the real property so charged, but in the event of the sale of any real property or any part thereof, ten days' notice thereof published in one newspaper circulating in the District shall be given.

10. That the Corporation of the District of Saanich do guarantee the moneys and interest thereon to be raised under the authority of this By-law, and the Council as between the Corporation, and the various persons assessed hereunder, and so as in no way to interfere with or prejudice the assessment and special rate hereby imposed or the charge hereby created on the lands and portion of land, will out of the current year's revenue pay to any person or Corporation from whom they may borrow the money, upon the security of the debentures hereby authorized or to the several respective holders of the said debentures, the several respective payments, as they may from time to time fall due.

11. This By-law shall take effect on 31st day of December, 1912.

This By-law shall be cited as "Local Improvement By-law No. 13."

Passed the Municipal Council the 28th day of June, 1912.

Reconsidered and finally passed the .... day of ....., 1912.

F. G. QUICK,
Acting Reeve.

J. R. CARMICHAEL,
Clerk of the Municipal Council

Local Improvement By-Law No. 14

Whereas the Municipal Council of the Corporation of the District of Saanich has been petitioned by all the owners of the lands hereinafter described to grade, macadamize and drain Blackwood road, within the limits of the Municipality of Saanich and to spread the payment of such works over the term of ten years and to assess the cost of same against the property benefited thereby, which petition was presented in pursuance of Section 74 of the Municipal Act.

And whereas the said petition is signed by all the persons shown by the last revised assessment roll of the Municipality of Saanich to be the owners of the lands benefited by such local improvements in the said petition asked for.

And whereas the said Blackwood Road runs through a portion of Section 79, Victoria District, and is shown on a map deposited in the Land Registry Office at Victoria and there numbered 1828.

Be it therefore enacted:

1. That Blackwood Road within the limits of the Municipality of Saanich be graded, macademized and drained.

2. That the proportion or number of owners of land to be benefited by the said work and the proportion or value which the lands owned by them shall bear to the whole of the said lands to be benefited and the means of ascertaining and determining the lands to be benefited by such work or by the acquisition of the same and the proportion of benefit received by such lands therefrom and of ascertaining and determining the proportions in which the assessment of the cost thereof or any part of the said cost is to be made on the various portions of real property so benefited shall be determined by the assessor of the Municipality in the following manner, viz.

By assessing three-quarters of the value of the said work upon the land abutting on said Blackwood Road and one-quarter thereof on the land abutting on the streets running into said Blackwood Road within the limits hereinbefore defined.

3. The real property aforesaid shall be assessed in accordance with the provisions hereinbefore mentioned, and such assessment shall be levied and collected as provided in Section 9 hereof for the first year and for the subsequent nine years shall be assessed in like manner, according to the value shown on the assessment roll for each year respectively, and shall be payable on the dates hereinafter mentioned.

4. It shall be lawful for the Corporation of the District of Saanich to borrow on the credit of the Municipality by way of debentures from any person or persons or body or bodies corporate who may be willing to advance the same a sum of money not exceeding $12,280.00, (the same being the estimated cost of said work and all incidentals), and to cause all such sums so raised and levied to be paid to the Treasurer of the Corporation of the District of Saanich for the purposes herein mentioned.

5. That the sum of $614.00 shall be raised annually for the payment of interest during the currency of the debentures to be issued in pursuance of this Bylaw, and the sum of $1071.20 shall be raised annually as a sinking fund for the payment of the said sum of $12,280.00, when the same becomes payable (such last mentioned sum so to be raised by way of sinking fund does not allow for interest on the same at more than four per centum per annum, to be capitalized yearly), the annual sums aforesaid shall be raised and levied in each year by a rate sufficient therefor on all real property hereinbefore mentioned.

6. It shall be lawful for the Reeve of the Corporation of the District of Saanich to cause any number of the debentures to be called "Local Improvement Debentures," to be made and issued for such sum of money, not exceeding, however, $12,280.00, and each of the debentures being of the amount of not less than $500.00, except in the case of one such debenture, which may be for a lesser amount if deemed necessary by the said Reeve, and all such debentures shall be sealed with the seal of the Corporation and signed by the Reeve thereof.

7. All the said debentures shall be made payable in ten years from the day hereinafter mentioned for this By-law to take effect at such place in the City of Victoria as may be designated thereon, and shall have attached to them coupons for the payment of the interest, and the signature of the Reeve to the coupon may be affixed by printed, stamped or lithographed facsimile.

8. All the said debentures shall bear interest at the rate of five per cent. per annum from the date thereof, which interest shall be paid half-yearly at such place in the City of Victoria as may be designated thereon.

9. The amount so assessed and levied against such land as aforesaid for each year shall be paid as to the first year's payment on or before the 31st day of December, 1913, and as to such subsequent payments, on or before the 31st day of December in each year during which the said debentures have to run, and, in default thereof, shall bear interest from and after such date respectively at the rate of six per centum per annum until paid, and may be recovered, together with all costs in that behalf, forthwith, after default by the sale of the whole or any part of the real property so charged, but in the event of the sale of any real property or any part thereof, ten days' notice thereof published in one newspaper circulating in the District shall be given.

10. That the Corporation of the District of Saanich do guarantee the moneys and interest thereon to be raised under the authority of this Bylaw, and the Council as between the Corporation, and the various persons assessed hereunder, and so as in no way to interfere with or prejudice the assessment and special rate hereby imposed, or the charge hereby, created on the lands and portion of land will, out of the current year's revenue, pay to any person or Corporation from whom they may borrow the money, upon the security of the debentures hereby authorized, or to the several respective holders of the said debentures, the several respective payments, as they may from time to time fall due.

11. This Bylaw shall take effect on 31st day of December, 1912. This Bylaw shall be cited as "Local Improvement Bylaw No. 14."

Passed the Municipal Council the 28th day of June, 1912.

Reconsidered and finally passed the ..... day of ....., 1912.

F. G. QUICK,
Acting Reeve.

J. R. CARMICHAEL,
Clerk of the Municipal Council.

Local Improvement By-Law No. 15

Whereas, the Municipal Council of the Corporation of the District of Saanich has been petitioned by all the owners of the lands described to grade, macadamize and drain Jasmine avenue between Marigold road and Blackwood road, within the limits of the Municipality of Saanich and to spread the payment for such works over the term of ten years and to assess the cost of same against the property benefited thereby, which petition was presented in pursuance of section 74 of the Municipal Act.

And, Whereas, the said petition is signed by all the persons shown by the last revised assessment roll of the Municipality of Saanich to be the owners of the land benefited by such local improvements in the said petition asked for.

And, Whereas, the said Jasmine avenue runs through a portion of section 78 and 79, Victoria District and is shown on maps deposited in the Land Registry office at Victoria and there numbered 1171 and 1228.

Be It Therefore Enacted

1. That Jasmine avenue between Marigold road and Blackwood road, within the limits of the Municipality of Saanich be graded, macadamised and drained.

2. That the proportion or number of owners of land to be benefited by the said work and the proportion or value which the land owned by them shall bear to the whole of the said lands to be benefited and the means of ascertaining and determining the lands to be benefited by such work or by the acquisition of the same and the proportion of benefit received by such lands therefrom and of ascertaining and determining the proportion in which the assessment of the cost thereof or any part of the said cost is to be made on the various portions of real property as benefited shall be determined by the assessor of the municipality in the following manner, viz:

By assessing the whole of the value of the said work upon the land abutting on said Jasmine avenue within the limits hereinbefore determined.

3. The real property aforesaid shall be assessed in accordance with the provisions hereinbefore mentioned and such assessment shall be levied and collected as provided in section 9 hereof for the first year and for the subsequent nine years shall be assessed in like manner according to the value shown on the assessment roll for each year respectively, and shall be payable on the dates hereinafter mentioned.

4. It shall be lawful for the corporation of the District of Saanich to borrow on the credit of the Municipality by way of debentures from any person or persons or body or bodies corporate who may be willing to advance the same a sum of money not exceeding $5,100, (the same being the estimated cost of said work and all incidentals), and to cause all such sums so raised and levied to be paid to the treasurer of the Corporation of the District of Saanich for the purposes herein mentioned.

5. That the sum of $255 shall be raised annually for the payment of interest during the currency of the debentures to be issued in pursuance of this bylaw, and the sum of $444.90 shall be raised annually as a sinking fund for the payment of the said sum of $5,100, when the same becomes payable, (such last mentioned sum so to be raised by way of sinking fund does not allow for interest on the same at more than four per centum per annum, to be capitalized yearly), the annual sums aforesaid shall be raised and levied in each year by a rate sufficient therefor on all real property hereinbefore mentioned.

6. It shall be lawful for the Reeve of the Corporation of the District of Saanich to cause any number of the debentures to be called "Local Improvement Debentures" to be made and issued for such sum of money, not exceeding, however, $5,100, and each of the debentures being of the amount of not less than $500.00 except in the case of one such debenture which may be for a lesser amount if deemed necessary by the said Reeve, and all such debentures shall be sealed with the seal of the Corporation, and signed by the Reeve thereof.

7. All the said debentures shall be made payable in ten years from the day hereinafter mentioned for this bylaw to take effect at such place in the City of Victoria as may be designated thereon, and shall have attached to them coupons for the payment of the interest and the signature of the Reeve to the coupon may be affixed by printed, stamped or lithographed facsimile.

8. All the said debentures shall bear interest at the rate of five per cent. per annum, from the date thereof ,which interest shall be paid half yearly at such place in the city of Victoria as may be designated thereon.

9. The amount so assessed and levied against such land as aforesaid for each year shall be paid as to the first year's payment on or before the 31st day of December, 1913, and as to such subsequent payments, on or before the 31st day of December in each year during which the said debentures have to run, and in default thereof shall bear interest from and after such date respectively at the rate of 6 per cent. per annum with all costs in that behalf, forthwith after default by the sale of the whole or any part of the real property so charged but in the event of the sale of any real property or any part thereof, ten days notice thereof published in one newspaper circulating in the district shall be given.

10. That the Corporation of the District of Saanich do guarantee the moneys and interest thereon to be raised under the authority of this bylaw, and the Council as between the Corporation and the various persons assessed hereunder, and so as in no way to interfere with or prejudice the assessment and special rate hereby imposed, or the charge hereby created on the lands and portion of land, will out of the current year's revenue pay to any person or corporation from whom they may borrow the money, upon the security of the debentures hereby authorized or to the several respective holders of the said debentures, the several respective payments, as they may from time to time fall due.

11. This bylaw shall take effect on 31st day of December, 1912.

This bylaw shall be cited as "Local Improvement Bylaw No. 15.

Passed the Municipal Council the 28th day of June, 1912.

Re-considered and finally passed the .... day of ..... 1912.

F. G. QUICK,
Acting Reeve.

J. R. CARMICHAEL,
Clerk of the Municipal Council.

TO CANADIAN ARCHITECTS.

Competition for New University Buildings to Be Erected at Point Grey, near Vancouver, British Columbia.

The government of British Columbia invite competitive plans for the general scheme and design for the proposed new university, together with more detailed plans for the buildings to be erected first at an estimated cost of $1,500,000.

Prizes of $10,000 will be given for the most successful designs submitted.

Particulars of the competition and plan of site may be obtained on request from the undersigned.

The designs to be sent in by July 31st, 1913, addressed to

THE MINISTER OF EDUCATION,
Parliament Buildings,
Victoria, British Columbia.

CANCELLATION OF RESERVE

Notice is hereby given that the reserve established by notice dated 5th July, 1911, and published in the British Columbia Gazette of the 13th of July, 1911, is cancelled in so far as same relates to Lot 2,911, Group 1, New Westminster District, situated on Gambier Island, in order that the sale of the said Lot 2,911 be made to Fred Murray.

ROBERT A. RENWICK,
Deputy Minister of Lands.
Lands Department, Victoria, B. C., 18th May, 1912.

Royal Naval College of Canada, Halifax, N.S.

THE NEXT examination for the entry of Naval Cadets will be held at the examination centres of the Civil Service Commission in November, 1912; parents or guardians of intending candidates should apply to the Secretary, Civil Service Commission, Ottawa, for entry papers before first October next.

Candidates must be between the ages of 14 and 18 on 1st January, 1913.

Cadets are trained for appointment as Officers in the Naval Service, the course at the college being two years, followed by one year in a Training Cruiser, after which Cadets are rated Midshipmen.

Further details can be obtained on application to undersigned.

G. J. DESBARATS,
Deputy Minister of the Naval Service.
Department of the Naval Service,
Ottawa, May 6th, 1912.

IN THE MATTER OF THE NAVIGABLE WATERS' PROTECTION ACT.

Being Chapter 115 of the Revised Statutes of Canada, 1906.

Take notice that Robert Paterson Rithet of the city of Victoria, in the province of British Columbia, wholesale merchant, in pursuance of section seven of the above named act, has deposited plans of work and description of the proposed site thereof to be constructed upon and in front of Lots Twenty-five (25), Twenty-six (26) and Twenty-seven (27) in Block "I" according to a plan of subdivision of Blocks Six (6) and Eight (8) on file in the Land Registry Office at the city of Victoria and there numbered 1171, with the Minister of Public Works at Ottawa and a duplicate each in the office of the Registrar General of Titles at Victoria, British Columbia, being the Registrar of Deeds for the District in which such work is proposed to be constructed and has made application to the Governor-in-Council for approval thereof.

And Further Take Notice that at the expiration of one month from the date of this notice, applications will be made to the Governor-in-Council for approval thereof.

Dated at Victoria, British Columbia, this 18th day of May, A. D., 1912.

ROBERTSON PATERSON RITHET,
By Jackson & Phelan, his Solicitors.

ZIMMERKNIT

"—finer than silk—"

YOU can tell by the feel of a Zimmerknit garment that something more than ordinary care has gone into its making.

Underwear discomfort is banished. Zimmerknit always fits you precisely, yet with ease. It never sags or bulges. A distinct style is made to fit every figure.

Only the finest of selected yarns are used in knitting. Each fabric is smooth, soft and elastic. It keeps its shape and wears as only a material of the finest quality will wear.

Ask your dealer to show you Zimmerknit. Compare it with other kinds of underwear. Note the thorough care shown in the finish of the seams and the fine workmanship on the facings and button holes. Not a detail is skimped.

All the staple colors in sizes for men and boys. Prices are the same as for ordinary underwear—50c., 75c. and $1.00.

ZIMMERKNIT

DEALERS: Just a word of warning. If you want prompt delivery you must order from your jobber early—at once, if possible. Otherwise stocks will very soon be exhausted.

THE ZIMMERMAN MANUFACTURING COMPANY, LIMITED, HAMILTON, ONTARIO

UNDERWEAR

Budweiser

At the Top
Because of Quality and Purity

Bottled with crowns or corks only at the Home Plant in St. Louis

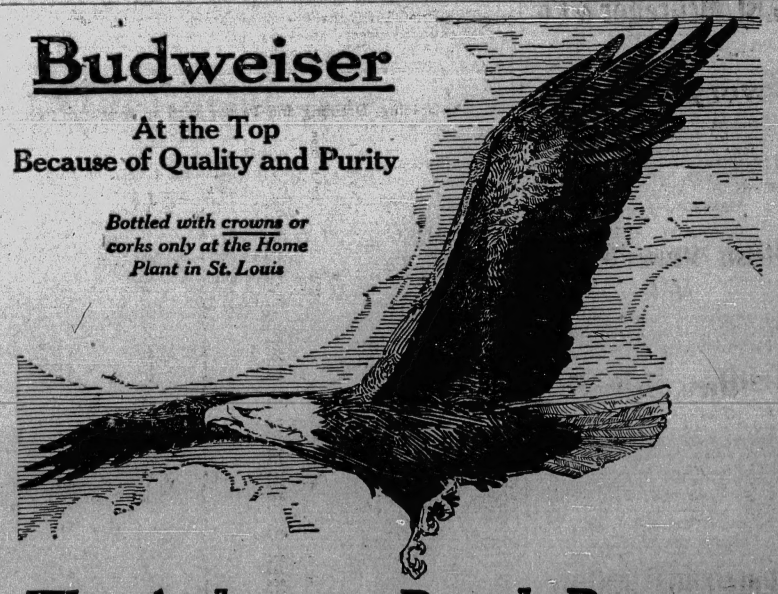

The Anheuser-Busch Brewery

Covers an area of 140 acres of ground, equal to 70 city blocks, upon which are located 110 individual buildings.

CAPACITY	
Brewing Capacity	2,500,000 barrels per year
Malting Capacity	2,000,000 bushels per year
Bottling Works	1,000,000 bottles daily
Grain Storage Elevators	1,750,000 bushels
Stockhouses (for lagering)	600,000 barrels
Steam Power Plant	12,000 horse power
Electric Power Plant	4,000 horse power
Refrigerator Plant	4,000 tons per day
Ice Plants	1,200 tons per day
Coal Used	325 tons per day

FREIGHT	
Inbound and Outbound	50,000 cars per year

TRANSPORTATION FACILITIES	
Refrigerator freight cars	1,500
Horses at home plant	143
Wagons at home plant	78
Auto Trucks at home plant	74
Horses at Branches	483
Wagons at Branches	490
Auto Trucks at Branches	47

EMPLOYES	
At St. Louis Plant	6,000 people
At 35 Branches	1,500 people

Total Sales, 1911—1,527,832 Barrels
Budweiser Bottled Beer Sales, 1911—173,184,000 Bottles

R. P. Rithet & Company, Ltd.

MARKS TIME AWAITING NEWS

Little Movement of Importance on Wall Street Pending Result of Democratic Convention—Gold for Export

NEW YORK, July 1.—Wall street did little more than mark time today while the Democratic convention went through a series of futile ballots. The stock market maintained a firm undertone, however, with some further sensational gains in the specialties embraced within the Tobacco group.

The better known issues just about held their own with more demand for local tractions, especially Brooklyn Rapid Transit, which rose smartly on the announcement that one of the higher courts had passed favorably on the status of its financing in connection with the new subway.

General news of the day including the engagement of another $2,000,000 for export to Paris, making a total of six million dollars thus far on the movement.

Respecting home trade conditions, Western railway officials were unanimous in reporting as their prospects with increased soundness in the fundamental situation, and a steady moving of freight of a miscellaneous character which helped to offset depression in other traffic.

The bond market was irregular with strength in Brooklyn Transit convertibles. Total sales, par value, $2,805,000. United States bonds were unchanged on call.

Important Sale

HIGH-CLASS DAIRY COWS, REGISTERED BULLS, HORSES, CARTS, HARNESS, DAIRY UTENSILS, ETC.

List, McGregor & Co.

Have been favored with instructions from W. Watters, Esq., to sell by

Public Auction

The whole of the valuable herd of Dairy Cattle, Horses and Effects, at the Milk Ranch,

LAMPSON ST., ESQUIMALT DIST.

Wednesday July 3rd

The following: 16 tip-top Holstein and Jersey Cows, 1 pedigree Holstein Bull and 1 Jersey Bull Calf; also four cows in milk and in calf if not previously sold; 3 good horses; milk waggons, dairy utensils, carts, harness and implements. Sale at 2 p. m. sharp. Refreshments will be provided.

N. B.—Take Gorge car, get off at Lampson street, and look out for the Auctioneer's Flag.

List, McGregor & Co.

AUCTIONEERS

Live Stock and Poultry Sale

Every Tuesday

In City Market, Fisguard street. Present entries: Six-year-old mare, quiet in saddle and harness and sound; three other horses, cow in milk, 100 head of fowls, 50 ducks, 6 rabbits, buggies, harness, etc. Sale at 2 p.m.

JOSEPH H. LIST, Auctioneer.

Messrs. Stewart Williams & Co.

Duly instructed by M. M. Scarborough, will sell by public auction at his farm, Royal Oak (V. & S. Ry.) on

Friday, July 5th

At 2 o'clock, the whole of his live stock, furniture, implements, etc., including five first class grade cattle, in calf, one heifer, one pig, a quantity of poultry, including chickens, ducks, etc., bay gelding, trap, nearly new harness, platform scales (weighing up to 600 pounds), 2 incubators, churn, coops, runs, etc., 4 tons of prime hay.

ALSO A LOT OF GOOD

Household Furniture

Take the V. & S. railway to Royal Oak.

STEWART WILLIAMS, the Auctioneer.

CANCELLATION OF RESERVE

Notice is hereby given that the reserve existing over Lot 9,847, Group 1, Kootenay District, by reason of the notice published in the British Columbia Gazette of the 27th of December, 1907, is cancelled.

ROBERT A. RENWICK,
Deputy Minister of Lands.

Lands Department, Victoria, B. C., 18th May, 1912.

NOTICE

All persons having claims against the estate of William Allen, deceased, (also known by the name of William David Allen) are hereby required to send the same duly verified to the undersigned on or before the 21st day of July, 1912, after which date the executrix will proceed to distribute the said estate, having regard to those claims only of which she has notice.

Dated June 20, 1912.

GEO. A. MORPHY,
1114 Langley Street, Victoria, B. C.
Solicitor for the Executrix.

ELECTRIC CABLE AND WIRE WANTED

Sealed tenders will be received by the undersigned up to 3 p.m. on Monday, July 8, 1912, for 12,000 feet 10 pair No. 16 cable, 2000 feet No. 16 Duplex cable, 10 miles No. 12 W. P. B. & S. gauge steel wire, as per sample.

The lowest or any tender not necessarily accepted.

W. GALT,
Purchasing Agent.

City Hall, Victoria, B. C., June 26, 1912.

TO CONTRACTORS

Your attention is called to the fact that we are now handling the famous Tesbeson Fibrous Plaster Decorations, and are in a position to deliver same at a figure that will pay you to investigate.

A. D. MALET & CO.,
Import Department.
403-404 Central Building. Phone 3235

TEACHERS WANTED.

Applications, giving full particulars, will be received by the undersigned until July 1, 1912, for positions on the Saanich School Board teaching staff.

Salaries: Ungraded schools, $70; Junior division of two-roomed schools, $65 per month.

WILLIAM CAMPBELL,
Secretary, Saanich School Board,
Royal Oak, B. C.

TENDERS FOR LAUNDRY BUILDING

Tenders will be received by the undersigned up to 3 p. m. Monday, July the 8th, for the construction of a brick laundry building for the Old Men's Home. Plans and specifications can be seen at the office of the undersigned to whom tenders must be addressed. The lowest or any tender not necessarily accepted.

WM. W. NORTHCOTT,
Supt. Public Bldgs.

City Hall, June 29, 1912.

ESQUIMALT LAND DISTRICT.

TAKE NOTICE that the Esquimalt and Nanaimo Railway Company intends to apply for permission to lease the following described land:

Commencing at a post planted on the eastern boundary line of the Esquimalt and Nanaimo Railway Co's property on the foreshore at Esquimalt harbor (Thetis Cove); thence in a direction north sixty-eight degrees and fifty-eight minutes west astronomic, a distance of four hundred and eighteen feet (418 ft.); thence west astronomic a distance of two hundred and seventy feet (270 ft.); thence north eleven degrees and forty-six minutes east astronomic, a distance of three hundred and seventy feet (370 ft.); thence south eighty-three degrees and sixteen minutes east astronomic, a distance of nine hundred and seventy-two feet (972 ft.) more or less to an intersection with high water mark in Thetis Cove; thence southerly following the shore line to the said post, and containing five and fifty-three one-hundredths (5.53) acres, more or less.

ESQUIMALT AND NANAIMO RY. CO.,
By its Agent, Harry Exeter Beasley, General Superintendent.

Dated Victoria, B. C., May 29th 1912.

MUNICIPAL NOTICE.

THE "NEW CITY HALL LOAN BY-LAW, 1912."

THE "SCHOOL LOAN BY-LAW, NO. 10."

I hereby give notice that such of the electors of the Municipality of the City of Victoria as are entitled to vote on a by-law for raising money upon the credit of the Municipality, are requested to attend at the polling place, known as the Public Market Building, Cormorant Street, in the said Municipality, on Thursday, the 11th day of July, 1912, from 9 a.m. to 7 p.m. and to record their votes for or against the passage of the "New City Hall Loan By-law, 1912," and the "School Loan By-law, No. 10," copies of which by-laws are published in The Victoria Daily Colonist, and copies whereof are posted up at the City Hall and in each former ward of the City and at the polling place.

And take notice that each by-law must be voted on separately, and that the said by-laws will not be valid or of any effect unless the vote polled in favor thereof be at least three-fifths of the vote polled.

Given under my hand at Victoria, British Columbia, this 29th day of June, 1912.

WM. W. NORTHCOTT,
Returning Officer.

COURT OF REVISION

Notice is hereby given that the first sitting of the Annual Court of Revision of the Municipality of the City of Victoria, will be held in the Council Chamber, City Hall, Victoria, B. C., on Tuesday, the 9th day of July, 1912, at 10 o'clock a. m., for the purpose of hearing complaints against the assessment as made by the assessor, and for revising and correcting the assessment roll.

WELLINGTON J. DOWLER,
C. M. C.

City Clerk's Office, Victoria, B. C. June 1st, 1912.

LAND REGISTRY ACT

In the matter of an application for a fresh Certificate of Title to portions of Blocks 2, 3, 4, 5, 7, 9, 10, 11, 15, 18, 19, 20, 21, 23, 26, 27, 28, 29, 30, 31, 32, 35, 34, 35, 36, 37, 39, 40, 41, 42, and 43, Map 219, Township of Queenstown, said lots as mentioned in Absolute Fees Book Vol. 25, Fol. 57, No. 16886 C.

Notice is hereby given of my intention at the expiration of one calendar month from the first publication hereof to issue fresh Certificate of Title in lieu of the Certificate of Title issued to Ernest A. Hall and William F. Best on the 15th day of January, 1904, and numbered 16886 C., which has been lost or destroyed.

Dated at Land Registry Office, Victoria, B.C., this 17th day of May, 1912.

E. Y. WOOTTON,
Registrar General of Titles.

For Sale

First Class Pleasure Gasoline Cabin Launch

A snap for $1050, 33ft. with 7.5ft. beam, 15 H.P. Rabit engine.

Apply

HINTON ELECTRIC CO.

TENDERS WANTED

Sealed tenders marked "Tenders for Sidewalks" will be received by the undersigned up to Monday, July 8th, 1912, at 8 p. m., for the construction of cement sidewalks in the city of Cumberland.

Plans and specifications may be seen at the office of the city clerk, Cumberland, B. C.

The work will contain four hundred and thirty-six cubic yards of fill and seven hundred and ten cubic yards of cement, more or less.

Forms of tender may be obtained from the city clerk, and all tenders must be accompanied by a marked check for the sum of one hundred dollars, said check to be returned to unsuccessful tenderers.

The lowest or any tender not necessarily accepted.

A. McKINNON,
City Clerk.

City Hall, Cumberland, B. C., June 14th, 1912.

NOTICE

THE NAVIGABLE WATERS PROTECTION ACT.

Notice is hereby given that the Corporation of the City of Victoria, in the Province of British Columbia, is applying to His Excellency the Governor-General of Canada in Council, for approval of the site, plans, site and description of the work proposed to be constructed in Victoria Harbor. In the City of Victoria, in the Province of British Columbia, upon the lands situate, lying and being in the said City of Victoria, at the southerly extremity of Turner Street, and has deposited the srea and site plan and a description thereof with the Minister of Public Works at Ottawa and a duplicate of the said plan and description with the Registrar-General of Titles in the Land Registry Office in the said City of Victoria, and the matter of the said application will be proceeded with at the expiration of one month from the time of the first publication of this notice in the "Canada Gazette."

Dated this 18th day of April, 1912.

J. Y. COPPEMAN,
Assistant Solicitor for the Corporation of the City of Victoria.

SYNOPSIS OF COAL MINING REGULATIONS.

Coal mining rights of the Dominion, in Manitoba, Saskatchewan and Alberta, the Yukon Territory, the Northwest Territories and in a portion of the Province of British Columbia, may be leased for a term of twenty-one years at an annual rental of $1 an acre. Not more than 2,560 acres will be leased to one applicant.

Application for a lease must be made by the applicant in person to the Agent or Sub Agent of the district in which the rights applied for are situated.

In surveyed territory the land must be described by sections, or legal sub-divisions of sections, and in unsurveyed territory the tract applied for shall be staked out by the applicant himself.

Each application must be accompanied by a fee of $5 which will be returned if the rights applied for are not available, but not otherwise. A royalty shall be paid on the merchantable output of the mine at the rate of five cents per ton.

The person operating the mine shall furnish the Agent with sworn returns accounting for the full quantity of merchantable coal mined and pay the royalty thereon. If the coal mining rights are not being operated, such returns should be furnished at least once a year.

The lease will include the coal mining rights only, but the lessee may be permitted to purchase whatever available surface rights may be considered necessary for the working of the mine at the rate of $10.00 an acre.

For full information application should be made to the Secretary of the Department of the Interior, Ottawa, or to any Agent or Sub-Agent of Dominion Lands.

W. W. CORY,
Deputy Minister of the Interior.

N. B.—Unauthorized publication of this advertisement will not be paid for.

NOTICE.

Notice is hereby given that application will be made to the Board of License Commissioners of the City of Victoria, at its next sitting for the transfer from us to Alexander Duff of the license to sell spirituous and fermented liquors at the Strand Hotel, 830 Johnson street, Victoria, British Columbia.

Dated the 27th day of May, 1912.

WM. FALCONER.
L. WRIGHT,
Administratrix of the Estate of Charles H. Wright, deceased.

NOTICE.

Notice is hereby given that the Board of Valuators to consider claims for work actually performed and materials supplied in connection with the construction of the Midway & Vernon Railway, will further consider all such claims as have been duly filed and verified.

Any claims which have not already been so filed and verified by statutory declaration or otherwise, should be filed with the undersigned without delay.

The Board will consider all claims for actual physical work performed and goods and materials supplied in connection with the surveying, locating or obtaining of right of way between Rock Creek and Vernon.

R. F. GREEN,
Secretary for the Board.

Address, Box 312, Victoria, B. C.

NOTICE

Notice is hereby given that application will be made at the next sitting of the Board of Licensing Commissioners after the expiration of 30 days from the date hereof for a transfer of the license to sell spirituous and fermented liquors on the premises known as Levy's Restaurant and Chop House, 1316-1318 Government street, Victoria, B. C., from me, the undersigned Henry Emmanuel Levy, to Thomas L. McManus and Albert Coopman.

Dated at Victoria, B. C., this 14th day of June, 1912.

HENRY EMMANUEL LEVY.

NOTICE

CORPORATION OF THE DISTRICT OF OAK BAY

At the request of the Water Commissioner of the City of Victoria, the Council of Oak Bay Municipality has instructed its Water Commissioner to temporarily restrict the hours of watering in Oak Bay.

Notice is therefore hereby given that until further notice the use of City water in gardens is prohibited except between the hours of 8:30 to 9:30 in the morning and 5 to 9 in the evening.

Infraction of this rule will be followed by the water being turned off.

J. S. FLOYD,
Water Commissioner.

Oak Bay, June 10th, 1912.

SAANICH MUNICIPALITY

Court of Revision.

The Court of Revision to hear complaints against the assessment in the above Municipality will be held at the Municipal Chambers, Royal Oak, on Friday June 28th, at 10 a. m.

All parties having complaint against their assessment are hereby notified that notification in writing must be in the hands of the Clerk no later than ten days previous to the first sitting of the court.

J. R. CARMICHAEL,
C. M. C.

$3500

Will secure for you one of the best acreage tracts on the Saanich Peninsula. Land enough, if properly cultivated, to support a good sized family. This land is within ten minutes of the new car line and 25 minutes of the City. The richest sort of soil. If in a few years you expect to retire to a little country home now is the time to buy.

The cash payment is small and the terms easy.

Inquire

Western Dominion Land and Investment Co., Ltd.

With which is incorporated

BEVAN, GORE & ELIOT, LIMITED.

Corner Fort and Broad Streets Phones 2470-2471

F. W. STEVENSON & CO.

COMMISSION BROKERS

Members Chicago Board of Trade. Victoria Stock Exchange.
103-106 Pemberton Building, cor. Fort and Broad Streets.

ORDERS EXECUTED ON ALL EXCHANGES

Stocks, Bonds, Grain, Cotton, Real Estate, Timber, Insurance.

Private Wires to Chicago, New York, Boston and Montreal.

Security Underwriters Ltd.

We furnish funds for Incorporation and Underwrite Shares in first class Companies. 312 Sayward Bldg. Phone 1035. Offices: Vancouver and London, Eng.

C.H.I.C. DAILY MEMORANDUM

LET US LOAN YOU MONEY

To Buy or Build Houses or Pay Off Mortgages 5%

THE CANADIAN HOME INVESTMENT COMPANY LIMITED

Burnside Road

Corner Lot, near Tillicum, 107x147, high, good view, suitable for store and dwelling; car stops at lot. Price $3000. Easy terms.

E. A. Harris & Co

Phone 2631. 1229 Douglas St.

NOTICE

In the Supreme Court of British Columbia
NOTICE TO CREDITORS

In the Matter of the Estate of Henry Price, Deceased, Late of Parson's Bridge, Esquimalt District.

Take notice that probate of the will of the said deceased has been granted to Harry Dallas Helmcken and Harry T. Welsh, the executors therein named.

And take notice that pursuant to the "Trustees and Executors Act," all creditors and others having claims against the estate are requested to post or deliver to the undersigned on or before the 1st day of August, 1912, full particulars of their claims duly verified and the value of the securities, if any, held by them.

And further take notice that after the said 1st day of August, 1912, the said executors will proceed to distribute the assets of the said deceased among the parties entitled thereto, having regard only to the claims of which they shall have had notice, and that the said executors will not be liable for the said assets or any part thereof to any person or persons of whose claims they shall not have had notice at the time of such distribution. All parties indebted to the said estate are required to pay such indebtedness to the executors forthwith.

Dated at Victoria, B. C., this 27th day of June, 1912.

POOLEY, LUXTON & POOLEY,
Solicitors for the Executor, Harry T. Welsh.
Chancery Chambers, Langley St.,
Victoria, B. C.

NOTICE

CITY OF VICTORIA.

The Gorge Road Bridge between Manchester and Washington Roads will be closed to traffic on and after 24th of June until further notice.

Burnside Road is now open for [illegible] traffic.

[illegible]
City [illegible]

James Bay Bargains

Handsome Residence on Niagara Street, near the park, seven-room, recently built, modern in all particulars. The interior is well arranged and handsomely finished. Size of lot 53x119. This is the cheapest and choicest residence offering in this neighborhood. It is $800 under the market. Owner will also sell furniture if desired. Price and terms on application. Immediate possession if desired.

48x120 on Olympia Avenue, 120 feet from Dallas Road, commanding an uninterrupted view of Straits and mountains. This is the only vacant lot to be had equal in situation on this street. On easy terms. ..$4000

100x112, vacant, south Turner Street, near Simcoe Street. This is a splendid situation for one or two residences. The finest of soil, level ground, fine trees, a block from the cars, two blocks from the park, five minutes walk to the beach and ten minutes walk to the post office. Price, each $3200

50x112, South Turner Street, vacant, 200 feet from Dallas road. This is a specially fine lot for a residence, commanding a lovely view of the Straits and mountains. Price $3200

The above are the very best value in residence lots in this neighborhood.

L. H. Ellis

Cor. Yates and Broad Streets
Phone 940 Room 6

Flying Merkels

4 H.P. $280
6 H.P. $340
7 H.P. $370

MOTOR CYCLES

Marconi Bros.

Successors to F. N. Costin.
Bicycle Specialists
874 JOHNSON STREET

LOCAL IMPROVEMENT ASSESSMENT

TAKE NOTICE that the Corporation of the City of Victoria intend to pass a local improvement assessment bylaw for each of the undermentioned streets, assessing upon the properties in the schedules hereinafter mentioned the sums of money for the length of time set opposite each said lot as follows:

BY-LAW NO. 131

Grading, Draining and Paving with an Asphaltic Pavement Yates Street Between Blanchard Street and Cook Street

Name of Owner—	Subdivision.	Lot.	Block.	Feet Front.	Rate per Foot Front.	General Imp'v'ments.	Sewer Connections.	Water Connections.	Total.	Ten Years' An. Payment.	Ft. Ten Years An. Payment.
Stewart, A.		368	4	60.	$6.87½	$41...			$412.50	$50.85	$508.50
Burdick, A. C.		369	4	60.	6.87½	412.50			412.50	50.85	508.50
Bickersdike, Harry		370	4	60.	6.87½	412.50			412.50	50.85	508.50
Mason, William		371	4	60.	6.87½	412.50	$55.00		467.50	57.65	576.50
Jones, Stephen		372	4	60.	6.87½	412.50			412.50	50.85	508.50
McDermott, A. J. C.		373	4	60.	6.87½	412.50			412.50	50.85	508.50
Parsons, W. H.	w. part	374	4	30.	6.87½	206.25		20	432.50	53.35	533.50
Sargison, A. G.	e. part	374	4	30.	6.87½	206.25		20	226.25	27.90	279.00
Rattray, Laurence C.		375	4	60.	6.87½	412.50			206.25	25.45	254.50
Wilby, William		376	4	60.	6.87½	412.50			412.50	50.85	508.50
Brown, P. R.		377	4	60.	6.87½	412.50	55.00	20	487.50	60.10	601.00
Hartman, S. M.		821	5	60.	6.87½	412.50			412.50	50.85	508.50
Shotbolt, Thomas		820	5	60.	6.87½	412.50		10	422.50	52.10	521.00
Leiser, Max		819	5	60.	6.87½	412.50			412.50	50.85	508.50
Kent, Charles		818	5	60.	6.87½	412.50		10	422.50	52.10	521.00
Smith, Thos. E. & Robt. S.		817	5	60.	6.87½	412.50			412.50	50.85	508.50
Smith, Thos. E. & Robt. S.		816	5	60.	6.87½	412.50		10	422.50	52.10	521.00
Shotbolt, Thomas		815	5	60.	6.87½	412.50	55.00		467.50	57.65	576.50
Campbell, Mrs. Jemima M.		814	5	60.	6.87½	142.50		10	422.50	52.10	521.00
Baines, Kate Ellen		813	5	60.	6.87½	412.50	55.00	10	477.50	58.90	589.00
Wintworth, Ella		812	5	60.	6.87½	412.50			412.50	50.85	508.50
Clay, Janet L. & Edw. L.		975	6	60.	6.87½	412.50	55.00	10	477.50	58.90	589.00
Bossi, Miss A. P.		974	6	60.	6.87½	412.50	55.00	40	507.50	62.60	626.00
Knott, H. T.	pt.	973	6	30.	6.87½	412.50			412.50	50.85	508.50
Beattie, William	pt.	973	6	30.	6.87½	206.25		10	216.25	26.65	266.50
Turner, John A.		972	5	60.	6.87½	206.25	55.00		261.25	32.20	322.00
Christie, David		971	6	60.	6.87½	412.50			412.50	50.85	508.50
Mearns & Savannah	pt.	970	6	30.	6.87½	412.50		10	423.50	52.10	521.00
Gleason, Victoria A. & Margison, Rudolph	pt.	970	6	30.	6.87½	206.25			206.25	25.45	254.50
Musgrave, Amy L.		969	6	60.	6.87½	206.25	55.00		261.25	32.20	322.00
Leiser, Sophie		968	6	60.	6.87½	412.50			412.50	50.85	508.50
Leiser, Max		967	6	60.	6.87½	412.50	55.00	10	477.50	58.90	589.00
Leiser, Max		966	6	60.	6.87½	412.50			412.50	50.85	508.50
Bain, Daniel		976	9	60.	6.87½	412.50			412.50	50.85	508.50
Moses, D. D. (Est.)		977	9	60.	6.87½	412.50	55.00	10	477.50	58.90	589.00
Cookson, C. M.		978	9	60.	6.87½	412.50		10	422.50	52.10	521.00
McKenzie, Agnes		979	9	60.	6.87½	412.50			412.50	50.85	508.50
Williams, Emma		980	9	60.	6.87½	412.50			412.50	50.85	508.50
Graham, Anna		981	9	60.	6.87½	412.50			412.50	50.85	508.50
Todd, A. E.		982	9	60.	6.87½	412.50			412.50	50.85	508.50
Todd, A. E.	pt.	983	9	20.	6.87½	412.50	55.00	10	477.50	58.90	589.00
Todd, A. E.	pt.	983	9	40.	6.87½	137.50	55.00	10	202.50	25.00	250.00
Little, Percy R.		984	9	60.	6.87½	275.00	55.00	10	340.00	41.95	419.50
Todd, A. E.		985	9	60.	6.87½	412.50	55.00		467.50	57.65	576.50
Cooper, Rev'd C. E.		802	10	60.	6.87½	412.50		40	492.50	58.80	558.00
Leiser, Max		803	10	60.	6.87½	412.50			412.50	50.85	508.50
McDermott, A. J. C.		804	10	60.	6.87½	412.50			412.50	50.85	508.50
McDermott, A. J. C.		805	10	60.	6.87½	412.50	55.00		467.50	57.65	576.50
McLennan, John		806	10	60.	6.87½	412.50	55.00	10	477.50	58.90	589.00
Zarelli, Antonio		807	10	60.	6.87½	412.50			412.50	50.85	508.50
B. C. Land & Inv. Co.		808	10	60.	6.87½	412.50	55.00	10	477.50	58.90	589.00
Stockham, Thomas & Maynard, James		809	10	60.	6.87½	412.50			412.50	50.85	508.50
Brown, P. R. & Chambers, W. S.		810	10	60.	6.87½	416.50	55.00	10	477.50	58.90	589.00
May, John E.		811	10	60.	6.87½	412.50	55.00	10	477.50	58.90	589.00
Gelletley, A. J. C., et al.		314	11	60.	6.87½	412.50			412.50	50.85	508.50
Moore & Whittington		315	11	60.	6.87½	412.50			412.50	50.85	508.50
City of Victoria		318	11	60.	6.87½	412.50			412.50	50.85	508.50
Morrison, J. & R. C.		319	11	60.	6.87½	412.50			412.50	50.85	508.50
Davies, Herbert W.	e. part	322	11	20.	6.87½	412.50	55.00	20	487.50	60.10	601.00
May, John E.	w. part	323	11	40.	6.87½	137.50			137.50	16.95	169.50
Mitchell, Wesley M.		323	11	60.	6.87½	275.00			275.00	33.90	339.00
Leonards, Emma		324	11	60.	6.87½	412.50			412.50	50.85	508.50
Sommers, Rosa		325	11	60.	6.87½	412.50			412.50	50.85	508.50
Graham, Mary		326	11	60.	6.87½	412.50			412.50	50.85	508.50
Costley, Thomas & Heron, Peter		327	11	60.	6.87½	412.50			412.50	50.85	508.50
				$600.00		$34750.00	$1100.00	$330	$36,180.00	$3,228.00	$32,230.50
						City's Share			$3760.65		
									$32420.65		

David Spencer's, Ltd., 34th July Sale Offers to Men a Splendid Opportunity to Save on Summer Suits, Furnishings and Boots

Selling Men's Boots at Prices That Are Ridiculously Low

HERE are some values that will appeal to all men who desire to combine style with true economy. Every pair is a quality that we can readily recommend, and the substantial reductions that we have made should make this sale a record success.

MEN'S $4.50 BOOTS ARE TO BE SOLD AT $2.95

Surely this is a reduction that should appeal to you. They are mostly odd lines that we have had left over after a very busy season. Every pair is well made of choice stock. The soles and heels are of solid leather, while the upper stock is all that you can desire. They are cut in the Blucher style, and are to be had in gun metal calf, box calf and velour calf. You'll find them both comfortable and sufficiently dressy for street wear.

MEN'S $5.00 OXFORDS ARE NOW MARKED AT $3.45

Patent leathers, tan Russia calf, gun metal calf and velour calf are some of the leathers in which these shoes are to be had. All are strictly high-grade shoes that you can depend on to give you perfect satisfaction.

SELLING $5.00 VALUES FOR $3.45

Here's a fine assortment to choose from, and the man who wants a strong, dressy and comfortable shoe, will find that this line will please him.

Box Calf Bluchers are here. They are leather lined, "Goodyear welted," and are fitted with light or heavy soles.

Fine velour calf Bluchers, vici kid Bluchers and tan Russia calf Bluchers are to be had, so there is quite a variety of leathers to choose from, and a great many more styles than leathers. As all sizes are included, you should benefit by this liberal reduction.

The fact that all these lines are "Goodyear welted" is a guarantee of both comfort and quality, but in addition to this fact we personally guarantee the quality.

Notice!

See Page 18 for the July Announcement From the Mantle and Staple Departments

Men! Buy Underwear at a Big Reduction

LET THE JULY SALE SAVE YOU MONEY ON THESE LINES

EVERY garment that is included in this lot is taken from our regular stock. We are determined to clean out our entire stock of summer underclothing during the July Sale, and have made the prices as low as possible. The fact is that we are pinched for stock rooms and must clean out these lines before we receive the new goods for the Fall season.

Large Sizes of Shirts and Drawers. These are made of a mixture of wool, and are a grade that we sell regularly at 75c and 85c a garment. July sale price .....50¢

Plain Balbriggan Shirts and Drawers, in colors blue and pink only. All sizes are to be had, and are our regular 50c grade. July sale price .....35¢

Coarse Mesh Shirts and Drawers in white and ecru only. These come in a variety of odd sizes and are our regular 50c grade. July sale price, per garment.....35¢

Heavy Ribbed Cotton Shirts and Drawers in odd sizes only. They come in colors grey, black, tan and blue, and were a splendid value when marked at 50c. July sale..35¢

Boys' Shirts and Drawers. These are natural Balbriggan garments, and are to be had with long or short sleeves. Regular 35c values. July sale price .....25¢

Natural Wool Shirts and Drawers. This is a line of oddments, and are a lightweight wool mixture. Regular 75c grade, marked for the July sale at.....50¢

Porous Knit Cotton Shirts and Drawers for Men. These are a light summer garment that comes in colors pink, mauve, blue, grey and white. All sizes are here and they are our regular 50c garments. July sale price 35¢

Imported Shirts and Drawers. These are in natural wool and include the famous Robin Hood brand. They are mainly shirts, and are our regular $1.35 and $1 lines. July sale price .....75¢

Silkette Shirts and Drawers, in a light summerweight. They are to be had in colors mauve, grey, pink and blue, and come in all sizes. Regular value $1 a garment. July sale price .....50¢

Men's Overcoats—$15 to $22.50 Grades to Be Sold at $12.50

OVER 200 Overcoats, in good Cravenettes, have been marked at prices that should effect a speedy clearance, and we expect to see a strong demand for them as soon as the doors open this morning.

They come in sizes from 34 to 44. Some are finished with two-way collars, and others are in military style. They are mostly in high-grade Cravenettes, and are trimmed and tailored in the very best style. Regular $15 to $22.50 values are to be sold at the July sale for $12.50.

BROKEN LINES IN MEN'S OVERCOATS

At the time we go to press these lines have not been marked off, but we intend to make a notable reduction on every garment. They come in both Chesterfield and topper styles, and there are many different colors and patterns to choose from.

Braces and Sox for Men and Boys

JULY PRICES MEAN A SAVING TO YOU

HERE are just a few of the many lines that are of general interest to most men and boys, and illustrate the economies that the July Sale brings for you. However, space will not allow for more details to be given here, so we invite you to inspect the goods and judge the values for yourself.

Heavy Elastic Braces for Men. Just the style that will suit men employed on heavy work. Regular 25c values are marked for the July sale....15¢

Strong Elastic Braces for Boys. Regular 15c and 20c values are marked at .....10¢

Men's Sox. There are about 5 dozen green cashmere sox that were sold in the regular way at 25c a pair, that will be sold at the July sale at, per pair .....12½¢

Cashmere Sox in either black or tan, and a weight that is suitable for summer wear. All sizes, and marked for the July sale at, per pair, 75c, 50c and .....25¢

Boys' Sweaters. Here are a few samples and oddments that are worth $1 and $1.25 a garment. They are in a variety of sizes and styles, and are a wonderful value at .....65¢

July Hosiery Values

HOSIERY is a commodity of which few people have an adequate supply, not that they are expensive, but just because the old pairs are not replaced as soon as they wear out. That's just the reason why this sale will be good news to many women.

Here's your chance to lay out very little money, and get an outfit of hosiery that will serve you for many months.

Women's Cashmere Hose. These are a fine quality and are guaranteed to be stainless. July sale price, per pair .....25¢

Plain Cashmere Hose. Fast dyes and fully fashioned. Regular 35c grade to be sold at .....25¢

Cashmere Hose, full fashioned and finished with gauze tops. All sizes. July sale price, per pair .....50¢

Black Cotton Hose in all sizes. These have a spliced toe and heel, and are a splendid value at, per pair .....25¢

Tan Cotton Hose. Have a spliced toe and heel. All sizes. Pair 25¢

Embroidered Lisle Hose. These come in lace effects and are to be had in the following colors: Champagne, rose, Nile, cardinal, blue and green. Regular 50c a pair. July sale price .....25¢

Colored Lisle Hose, finished with a double sole, heel and toe. Colors sky, pink, mauve, Nile, grey, champagne, rose, tan, cream and white. Sizes 8 to 10. Sale price .....50¢

All-over Lace Hose, fully fashioned and to be had in a variety of different designs. July sale price, per pair .....50¢

Misses' Cotton Hose. These are to be had in a variety of colors, have double heels and toes, and are fast dyes. July sale price, pair 25¢

Infants' All-over Lace Hose. These are to be had in sky, blue, pink, tan and white. July sale price .....15¢

Boys' Cotton Ribbed Hose, in black only. Sizes 5 to 10. July sale price, per pair .....25¢

A Special Line for Boys and Girls. These are good strong hose, with elastic tops, and are to be had in sizes from 5½ to 10. July sale price, per pair .....15¢

Boys' Heavy Cotton Ribbed Hose. These are to be had in tan color only. Have seamless feet and elastic tops. July sale price, per pair .....25¢

Men Who Want Smart Summer Suits Will Be Pleased With These Values

VALUES FROM $8.75 TO $30.00 ARE SORTED INTO FOUR GROUPS AT $6.75, $9.75, $11.75 AND $16.75

THAT men have a great opportunity to save money on a smart suit is a fact that cannot be disputed. To see the goods is to be convinced that this sale is the greatest merchandizing event of the season.

Every suit is made in the latest styles, and are quality goods in every sense of the word. See the models displayed in the windows, and you'll be satisfied that values like these are rare.

Stylish Suits for Men in tweeds, fancy worsteds, fine English serges and cheviots. There's a large assortment of shades and pattern to choose from. Some are made up in the long, semi-fitting style, with two and three-button fastening and long lapel effects, while others are in the sack style. All are well tailored and trimmed, and you can have full pegtop or semi-pegtop style of pants, in many of the lines. Regular values from $20 to 30. July sale price $16.75

A Splendid Line of Everyday Suits. These are made of strong tweeds and homespuns, and come in sizes from 32 to 44. These suits are all well made, are cut in the most popular styles, and are marked at a very close margin of profit when they are sold at $8.75 and $10. At the July sale price they should sell out quickly. July sale price $6.75

Men's Suits in a large assortment of tweeds, serges, flannels and homespuns. They come in all sizes from 32 to 44, and are to be had in single and double-breasted styles. Most of these suits have medium pegtop pants, some plain and others finished with cuff bottoms. All are well tailored and trimmed, and for quality will stand comparison with the average custom tailored garment. Regular $15 to $16.75 values are marked for the July sale at....$11.75

Men's Suits in tweeds and serges. Just the styles that are well adapted for business wear. They come in a fine range or shades and patterns, and are to be had in sizes 32 to 44. Examine them closely and you will find that the tailoring is all that you can desire. Regular $12.50 to $13.50 suits marked for the July sale at $9.75

Women's Boots---All the Newest Styles, and They Are Marked Very Low

$3.00 BOOTS AND OXFORDS SELL AT $1.95

This line includes both patent leather and patent leather pumps, also calf Oxfords and kid Blucher boots. All are American lasts of the latest pattern, are well finished and have solid leather soles and heels. They are a quality that we recommend, and all sizes are to be had. There is a variety of shapes to choose from, and although they are built for service, they are sufficiently dressy for street wear.

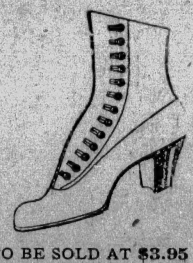

$2.45 FOR OXFORDS AND PUMPS THAT WERE MARKED AT $3.50 AND $4.00

Here's a great assortment to chose from, and every pair is a bargain. They are mostly the "Boston Favorite" brand that we have carried for years, and know their value.

Both Oxfords and Pumps are to be had in patent leather, kid and gun metal calf. They are a comfortable and reliable shoe, and all sizes are to be had.

$5.00 OXFORDS AND PUMPS TO BE SOLD AT $3.45

There isn't many of this line left, just 100 pairs, and they are in broken sizes, but if you can get a pair that will fit you, you'll get an unusual bargain.

There are Queen Quality Patent Leather Pumps, Tan Calf Oxfords and both Button and Lace Oxfords. All are made of carefully selected stock, are well made, and come in the newest lasts.

$6.00 SHOES ARE TO BE SOLD AT $3.95

"Queen Quality," "Boston Favorite," "Classic," and other well known brands are represented in this line. This fact is a sufficient guarantee of quality. Any woman who has worn one of these brands will know this, but if you have never tried these brands, you have a treat in store.

A very dressy style in patent leather and finished with cloth or kid tops is here in both button and lace styles. Every pair is this seasons model, comfortable to a degree, and absolutely reliable.

Button Boots are here in all sizes, and you can choose from smart models in tan Russia calf, gun metal calf, and glazed kid.

HERE'S SOME BARGAINS IN GIRL'S BOOTS THAT MAY INTEREST YOU $3.00 VALUES GO AT $1.95

Practically the whole of our stock of patent leather, glazed kid and box calf button and lace boots are included in this offer.

They are all reliable shoes, having soles and heels made of solid leather, and the uppers are from carefully selected stock. They are well made and comfortable, and come in attractive lasts. Sizes from 11 to 2.

Big Reductions on Boys' and Men's Shirts

Print Shirts for Boys. These are just the kind of garments that will please the thrifty parent and delight the boy. They are strong, come in light fancy stripes, look well and are really comfortable. The bosoms are nicely pleated, and the garments are fitted with starched collar bands and cuffs. All sizes are here, and they are a value that sell regularly at $1. July sale price 85¢

Boys' Print Shirts with soft bosoms and starched cuffs. They come in a variety of fancy stripes and have been marked for the July sale at 65c and .....45¢

Boys' Shirt Waists, in sizes for boys up to 7 years old. They come in a variety of checks and stripes and cannot be purchased in the ordinary way for less than 40c a garment. July sale price .....25¢

Shirt Waists for your boy. These are a better grade and are to be had with soft or starched collars. We consider them an excellent value at $1 a garment, but have marked them for the July sale at .....85¢

Working Shirts, made of a strong galatea and finished with turndown collars attached. They come in neat stripes and are our 75c grade. July sale price .....50¢

Men's Print Negligee Shirts, with starched or soft cuffs, and with or without collars. All sizes and a choice assortment of colors. July sale prices, $1.75, $1.50, $1.25 and $1.00

Negligee Shirts for Men. These are made of a strong print, have a soft bosom, starched cuff 3 inches wide, and may be had in a variety of fancy stripes. Regular $1 value. July sale price for a garment in any size..75¢

Men's Print Shirts. There are 28 dozen in this line, and every shirt is a bargain. They have soft fronts, starched band cuffs and an ordinary collar band. All sizes are here, and there are both light and dark fancy stripes to choose from. All our 75c grade, but we have marked them for the July sale at .....50¢

Night Shirts for Men. These are made of a heavy twilled cotton, are cut a full size in the body, and are to be had in all sizes. Only 5 dozen to be sold at this price. $1.25 grade marked for the July sale at, per garment...$1.00

Record Values in the Boys' Clothing Section

BOYS' SUITS FROM $9.75 TO $15.00 TO GO AT $7.75

ONE hundred and fifteen suits are here to choose from, so you should have no difficulty in finding one that will please your boy, and you'll save on the investment.

Worsteds, serges, cheviots and tweeds are the materials, and, of course there are lots of patterns and colors to choose from. All are this season's models, and are up-to-date in every detail. Either double-breasted or Norfolk styles are to be had, with plain or bloomer pants. They are well tailored throughout, and will stand lots of hard wear.

179 SUITS THAT WERE MARKED AT $8.00 AND $9.00 TO CLEAR AT $6.75

And there isn't a suit in the lot that is not a bargain, even at the regular price, but now that they are marked still lower they are a snap.

Fancy worsteds, tweeds and serges are the materials in which these suits come, and there is quite an assortment of patterns and colors to choose from. Double-breasted and the popular Norfolk are the styles, and you can have either plain or bloomer pants.

The quality is just fine, and we strongly recommend any of these suits.

214 SUITS, REGULAR $6.75 AND $7.00 GRADES, TO GO AT $5.50

Fine English cheviots, serges and tweeds in a fine assortment of colors and patterns are here, and the suits are made up in double and single-breasted style. All are well tailored and trimmed. All sizes, and no better value can be desired at the price.

$5.50 AND $5.75 SUITS WILL BE CLEARED AT $4.75

This doesn't look like a big reduction, but the suits were marked too low in the first place. There are 120 suits in the lot and all are made of medium weight tweeds and serges. The season's newest colors are well represented, and the suits are made in double or single-breasted styles. To see these suits is to be tempted to buy them.

$3.75 TO $4.00 SUITS WILL FIND READY PURCHASERS AT $3.00

Tweeds and homespuns are the chief materials in which these suits are to be had. There are 126 in the lot. All are made in the newest styles, and the materials are in the latest shades and patterns.

Both single and double-breasted styles are represented, and you can have either bloomer or plain pants.

Excellent Values in Women's Gloves

UNUSUALLY low prices, even for the July sale, and every pair dependable. These are the features that will bring a crowd of eager shoppers into this department this morning.

No fear of being disappointed, there is too large an assortment, and all sizes are to be had in most of the lines, so take advantage of the saving that the July sale offers.

Women's Lisle Gloves. Reseda, saxe blue, prune and lilac are the colors in which these gloves are to be had. They are two-clasp length and our regular 50c value. July sale price, per pair....25¢

Children's Lisle Gloves. Colors grey, tan and white, and all our regular 25c grade. July sale price, per pair.....15¢

Lisle and Chamoisette Gloves, in navy, tan, grey, mode, beaver, black and white. They are two-clasp length and a grade that we sell regularly at 50c a pair. July sale .....35¢

Women's Lisle Gloves, 12-button length, in colors mode, grey and black. All our 50c values are to be sold at .....35¢

Lisle Gloves for Women. These are to be had in white and black only, and are two-clasp length. Per pair at the July sale .....25¢

Lisle and Chamoisette Gloves, 16-button length, in colors white, black, mode and chamois. Specially good values for the July sale, per pair .....75¢

Real Chamois Gloves. These are to be had in natural color and white. All sizes for women are here, and they are our regular $1 grade. July sale price .....

Real Suede Gloves. These are for children, and come in sizes 3 to 5. Regular 75c values are to be sold at the July sale per .....

Women's Silk Gloves, 16-button length. These are to be had in black only. Regular 75c value marked for the July sale at .....